

New Mills

Area Type and Code
Parish (E04002855)

Age structure

Total population	Total 16+ population
9,521	7,899

Table KS102EW

Residents by age	Number of people	All as % of total population		
		This Area	High Peak	Derbyshire
0 to 4 years	511	5.4	5.5	5.4
5 to 7 years	282	3.0	3.3	3.2
8 to 9 years	197	2.1	2.1	2.1
10 to 14 years	500	5.3	6.0	5.8
15 years old	132	1.4	1.3	1.3
16 to 17 years	257	2.7	2.6	2.6
18 to 19 years	241	2.5	2.5	2.3
20 to 24 years	496	5.2	5.6	5.3
25 to 29 years	527	5.5	5.1	5.3
30 to 44 years	1,974	20.7	19.4	19.6
45 to 59 years	2,112	22.2	22.4	21.4
60 to 64 years	731	7.7	7.1	7.1
65 to 74 years	886	9.3	9.5	10.1
75 to 84 years	492	5.2	5.6	6.0
85 to 89 years	126	1.3	1.4	1.6
90 years and over	57	0.6	0.8	0.8

Average age
This Area
41
High Peak
41
Derbyshire
42

Table KS102EW

Stages of life

Population by age band	Number of people	% of total population		
		This Area	High Peak	Derbyshire
Pre-school (0 to 4 years)	511	5.4	5.5	5.4
Primary school (5 to 10 years)	568	6.0	6.5	6.3
Secondary school (11 to 15 years)	543	5.7	6.2	6.1
Working age (16 to 64 years)	6,338	66.6	64.6	63.7
Pensionable age (65 +)	1,561	16.4	17.2	18.6

Table QS103EW

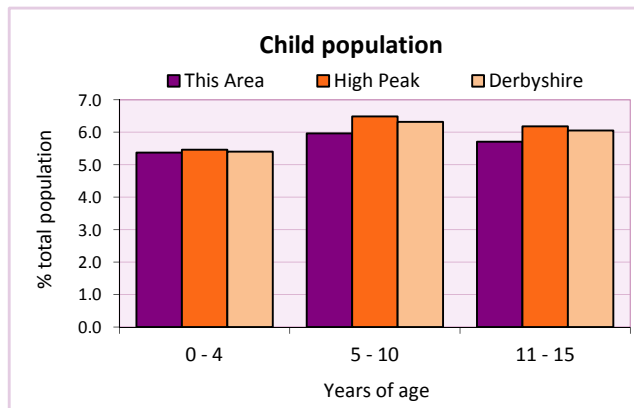
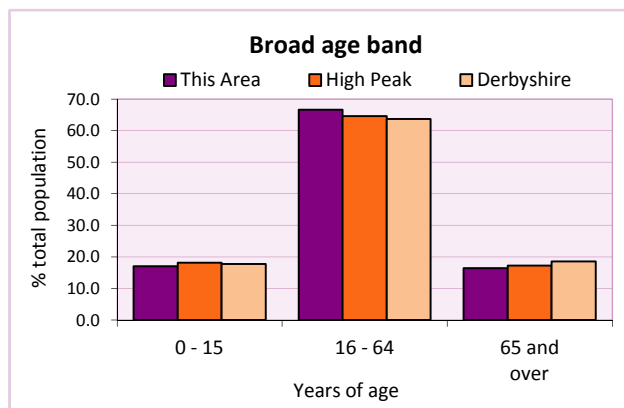

2011 Census: Equalities Profile

New Mills

Area Type and Code
Parish (E04002855)

Health

General health	Number of people			% of total population		
	Males	Females	All	This Area	High Peak	Derbyshire
Very good / good	3,888	3,910	7,798	81.9	81.6	78.9
Fair	568	644	1,212	12.7	13.2	14.9
Bad / very bad	253	258	511	5.4	5.2	6.2

Table LC3206EW

Limiting long-term health problem or disability	Number of people			% of total in age group		
	Males	Females	All	This Area	High Peak	Derbyshire
0 - 15 years	38	31	69	4.3	3.6	3.7
16 - 64 years	427	400	827	13.0	13.1	14.6
65 +	363	463	826	52.9	52.0	56.4
All ages	828	894	1,722	18.1	18.1	20.4

Table LC3206EW

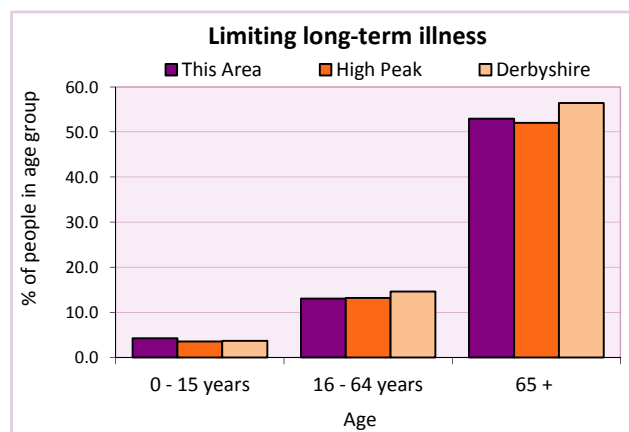
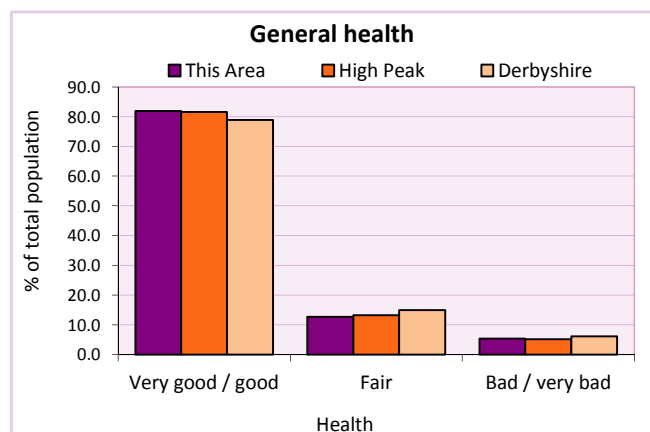

Carers

Provision of unpaid care	Number of people			All as % of total population		
	Males	Females	Total	This Area	High Peak	Derbyshire
Hours spent caring (per week):						
- 1 to 19 hours	6	8	14	0.1	7.8	7.8
- 20 to 49 hours	40	68	108	1.1	1.3	1.5
- 50+ hours	76	123	199	2.1	2.2	2.7
All carers	449	634	321	3.4	11.3	12.0

Table LC3301EW

Provision of unpaid care by age	Hours spent providing unpaid care			All carers	% of total population		
	1-19	20-49	50 or more		This Area	High Peak	Derbyshire
0 to 24 years	4,395	723	536	5,654	0.7	0.8	0.8
25 to 64 years	45,185	8,150	12,191	65,526	8.5	7.6	7.2
65 years and over	10,265	2,851	8,338	21,454	2.8	2.4	2.2

Table LC3301EW

2011 Census: Equalities Profile

New Mills

Area Type and Code
Parish (E04002855)

Single person households

Single person households	Number of households	% of total households		
		This Area	High Peak	Derbyshire
Lone parent households	251	6.0	6.4	6.1
- of which is in employment	168	4.0	2.3	2.2
- of which is not in employment	83	1.9	2.0	1.7
Lone pensioner households	506	12.2	12.7	13.0

Table KS107EW

Marital status

Marital status	Number of people	% of total adults (16+)		
		This Area	High Peak	Derbyshire
Single	2,535	32.1	30.9	29.3
Married	3,760	47.6	49.1	50.5
Same-sex civil partnership	21	0.3	0.2	0.2
Separated	191	2.4	2.4	2.4
Divorced	847	10.7	9.9	9.9
Widowed/ surviving partner	545	6.9	7.4	7.7

Table KS103EW

Couples	Number of people	% of total adults (16+) in households		
		This Area	High Peak	Derbyshire
Living as a couple	4,745	60.8	62.1	63.4
<i>of which</i>				
- Married	3,680	47.1	48.6	50.0
- Cohabiting	1,019	13.1	12.7	12.8
- Registered same sex civil partnership or cohabiting same sex couple	46	0.6	0.7	0.7

Table QS108EW

Religion

Religion	Number of people	% of total population		
		This Area	High Peak	Derbyshire
Christian	5,792	60.8	64.1	63.6
Buddhist	43	0.5	0.3	0.2
Hindu	5	0.1	0.1	0.2
Jewish	6	0.1	0.0	0.0
Muslim	26	0.3	0.2	0.3
Sikh	0	0.0	0.0	0.3
Other religions	54	0.6	0.4	0.4
No religion	2,919	30.7	27.6	28.0
Not stated	676	7.1	7.2	7.0

Table KS209EW

2011 Census: Equalities Profile

New Mills

Area Type and Code
Parish (E04002855)

Ethnicity

Ethnic group	Number of People			% of total population		
	Male	Female	All	This Area	High Peak	Derbyshire
White British	4,514	4,591	9,105	95.6	95.9	95.8
Black and Minority Ethnic (BME)	195	221	416	4.4	4.1	4.2
White Other	94	121	215	2.3	2.0	1.7
- Irish	25	36	61	0.6	0.7	0.4
- Gypsy or Irish Traveller	2	-	2	0.0	0.0	0.0
- Other White	67	85	152	1.6	1.3	1.2
Mixed	52	46	98	1.0	1.0	0.9
- White & Black Caribbean	18	19	37	0.4	0.4	0.4
- White & Black African	9	3	12	0.1	0.1	0.1
- White & Asian	18	16	34	0.4	0.3	0.3
- Other Mixed	7	8	15	0.2	0.2	0.2
Asian or Asian British	40	48	88	0.9	0.8	1.1
- Indian	5	4	9	0.1	0.2	0.5
- Pakistani	7	7	14	0.1	0.1	0.1
- Bangladeshi	-	-	-	0.0	0.0	0.0
- Chinese	8	9	17	0.2	0.3	0.2
- Other Asian	20	28	48	0.5	0.3	0.2
Black or Black British	3	3	6	0.1	0.2	0.4
- Black Caribbean	3	1	4	0.0	0.1	0.1
- Black African	-	1	1	0.0	0.1	0.2
- Other Black	-	1	1	0.0	0.0	0.0
Arab	3	-	3	0.0	0.0	0.0
Other ethnic group	3	3	6	0.1	0.1	0.1

Table LC2101EW

Deprivation

Deprivation	Number of households	% of total households		
		This Area	High Peak	Derbyshire
Household not deprived in any dimension	2,021	48.7	47.3	43.5
Household deprived in one dimension	1,253	30.2	31.0	31.3
Households deprived in two or more dimensions	877	21.1	21.7	25.2

Table QS119EW

Number of cars in household	Number of households	% of total households		
		This Area	High Peak	Derbyshire
No cars or vans in household	810	19.5	19.6	20.1
1 car or van in household	1,869	45.0	43.5	42.4
2 cars or vans in household	1,160	27.9	28.7	28.9
3 cars or vans in household	240	5.8	6.1	6.4
4 or more cars or vans in household	72	1.7	2.1	2.2

Table KS404EW

2011 Census: Equalities Profile

New Mills

Area Type and Code
Parish (E04002855)

Deprivation cont.

Central heating provision in household	Number of households	% of households with one usual resident		
		This Area	High Peak	Derbyshire
No central heating	108	2.6	2.3	2.0
Has Central Heating	4,043	97.4	97.7	98.0
<i>of which</i>				
- Gas	3,480	83.8	84.5	83.9
- Electric including storage heaters	200	4.8	4.9	4.2
- Oil	83	2.0	2.2	2.6
- Solid fuel (wood, coal)	46	1.1	1.0	2.5
- Other and two types	234	5.6	5.3	4.8

Table QS415EW

Migration

Country of birth by year of arrival in the UK	Number of people	% of total residents		
		This Area	High Peak	Derbyshire
From within the UK total	9,160	96.2	96.4	96.7
From outside the UK total	361	3.8	3.6	3.3
<i>of which</i>				
- Ireland	40	0.4	0.5	0.3
- Other EU country	90	0.9	0.8	0.9
- European (Non-EU country)	54	0.6	0.7	0.5
- African	37	0.4	0.4	0.5
- Middle East and Asia	81	0.9	0.7	0.8
- Americas and Caribbean	34	0.4	0.3	0.3
- Australasia and Antarctica	25	0.3	0.2	0.1

Table QS119EW

Length of residence in the UK	Number of people	% of total residents		
		This Area	High Peak	Derbyshire
Less than 2 years	21	0.2	0.2	0.3
2 years or more but less than 5 years	91	1.0	0.5	0.5
5 years or more but less than 10 years	63	0.7	0.6	0.6
10 years or more	186	2.0	2.2	2.0
Born in the UK	9,160	96.2	96.4	96.7

Table QS119EW

For an **explanation** of the various terms used in these tables, please see the accompanying **Glossary**.

There is also a **Summary** profile, and there are other extension profiles covering the following topics:- **Population, Economic Activity, Equalities, Health, Households and Housing**.

Profiles in Adobe Acrobat (pdf) format can be downloaded from the Derbyshire Observatory web site, which also provides interactive maps and charts - <http://observatory.derbyshire.gov.uk>

Please note that figures vary across the Census Profiles as different denominators are used. 2011 Census Table reference numbers are provided beneath each individual table in the Census Profiles should you require further information.

Version: 3.0