

Barms

Area Type and Code
Ward (E05003389)

Age structure

Total population	Total 16+ population
1,945	1,636

Table KS102EW

Residents by age	Number of people	All as % of total population		
		This Area	High Peak	Derbyshire
0 to 4 years	107	5.5	5.5	5.4
5 to 7 years	65	3.3	3.3	3.2
8 to 9 years	22	1.1	2.1	2.1
10 to 14 years	95	4.9	6.0	5.8
15 years old	20	1.0	1.3	1.3
16 to 17 years	38	2.0	2.6	2.6
18 to 19 years	70	3.6	2.5	2.3
20 to 24 years	168	8.6	5.6	5.3
25 to 29 years	124	6.4	5.1	5.3
30 to 44 years	367	18.9	19.4	19.6
45 to 59 years	421	21.6	22.4	21.4
60 to 64 years	97	5.0	7.1	7.1
65 to 74 years	201	10.3	9.5	10.1
75 to 84 years	104	5.3	5.6	6.0
85 to 89 years	34	1.7	1.4	1.6
90 years and over	12	0.6	0.8	0.8

Average age
This Area
41
High Peak
41
Derbyshire
42

Table KS102EW

Stages of life

Population by age band	Number of people	% of total population		
		This Area	High Peak	Derbyshire
Pre-school (0 to 4 years)	107	5.5	5.5	5.4
Primary school (5 to 10 years)	101	5.2	6.5	6.3
Secondary school (11 to 15 years)	101	5.2	6.2	6.1
Working age (16 to 64 years)	1,285	66.1	64.6	63.7
Pensionable age (65 +)	351	18.0	17.2	18.6

Table QS103EW

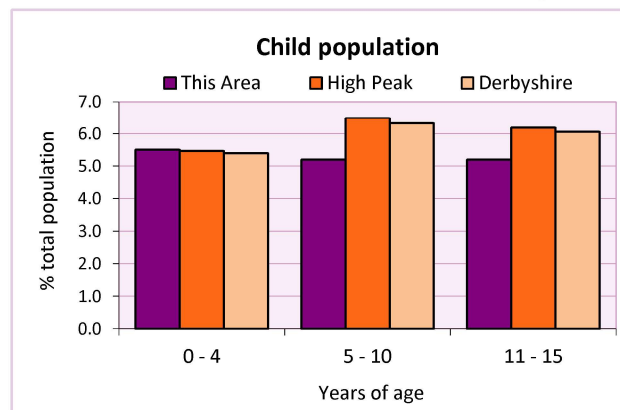
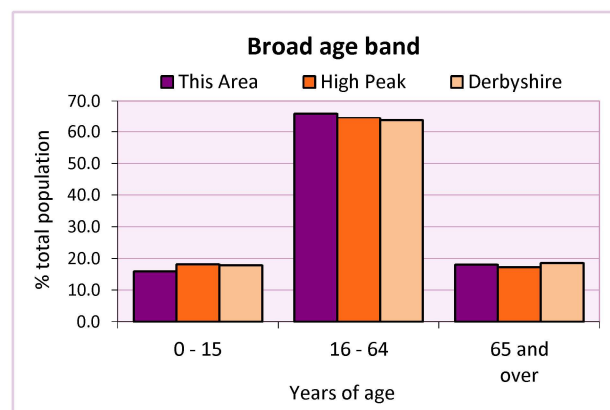

2011 Census: Equalities Profile

Barms

Area Type and Code
Ward (E05003389)

Health

General health	Number of people			% of total population		
	Males	Females	All	This Area	High Peak	Derbyshire
Very good / good	753	753	1,506	77.4	81.6	78.9
Fair	158	160	318	16.3	13.2	14.9
Bad / very bad	58	63	121	6.2	5.2	6.2

Table LC3206EW

Limiting long-term health problem or disability	Number of people			% of total in age group		
	Males	Females	All	This Area	High Peak	Derbyshire
0 - 15 years	4	3	7	2.3	3.6	3.7
16 - 64 years	110	88	198	15.4	13.1	14.6
65 +	73	119	192	54.7	52.0	56.4
All ages	187	210	397	20.4	18.1	20.4

Table LC3206EW

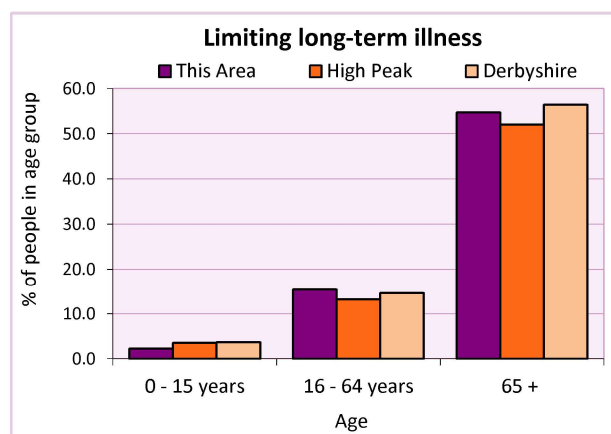
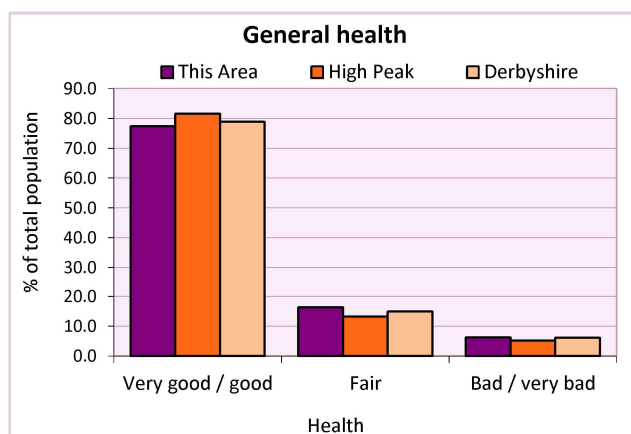

Carers

Provision of unpaid care	Number of people			All as % of total population		
	Males	Females	Total	This Area	High Peak	Derbyshire
Hours spent caring (per week):						
- 1 to 19 hours	67	98	165	8.5	7.8	7.8
- 20 to 49 hours	7	11	18	0.9	1.3	1.5
- 50+ hours	22	26	48	2.5	2.2	2.7
All carers	96	135	231	11.9	11.3	12.0

Table LC3301EW

Provision of unpaid care by age	Hours spent providing unpaid care			All carers	% of total population		
	1-19	20-49	50 or more		This Area	High Peak	Derbyshire
0 to 24 years	9	1	3	13	0.0	0.0	0.0
25 to 64 years	128	12	32	172	0.0	0.2	0.1
65 years and over	28	5	13	46	0.0	0.0	0.0

Table LC3301EW

2011 Census: Equalities Profile

Barms

Area Type and Code
Ward (E05003389)

Single person households

Single person households	Number of households	% of total households		
		This Area	High Peak	Derbyshire
Lone parent households	48	5.3	6.4	6.1
- of which is in employment	31	3.4	2.3	2.2
- of which is not in employment	17	2.1	2.0	1.7
Lone pensioner households	135	15.0	12.7	13.0

Table KS107EW

Marital status

Marital status	Number of people	% of total adults (16+)		
		This Area	High Peak	Derbyshire
Single	664	40.6	30.9	29.3
Married	594	36.3	49.1	50.5
Same-sex civil partnership	4	0.2	0.2	0.2
Separated	38	2.3	2.4	2.4
Divorced	206	12.6	9.9	9.9
Widowed/ surviving partner	130	7.9	7.4	7.7

Table KS103EW

Couples	Number of people	% of total adults (16+) in households		
		This Area	High Peak	Derbyshire
Living as a couple	864	53.7	62.1	63.4
<i>of which</i>				
- Married	570	35.4	48.6	50.0
- Cohabiting	276	17.2	12.7	12.8
- Registered same sex civil partnership or cohabiting same sex couple	18	1.1	0.7	0.7

Table QS108EW

Religion

Religion	Number of people	% of total population		
		This Area	High Peak	Derbyshire
Christian	1,180	60.7	64.1	63.6
Buddhist	3	0.2	0.3	0.2
Hindu	1	0.1	0.1	0.2
Jewish	1	0.1	0.0	0.0
Muslim	3	0.2	0.2	0.3
Sikh	1	0.1	0.0	0.3
Other religions	15	0.8	0.4	0.4
No religion	595	30.6	27.6	28.0
Not stated	146	7.5	7.2	7.0

Table KS209EW

2011 Census: Equalities Profile

Barms

Area Type and Code
Ward (E05003389)

Ethnicity

Ethnic group	Number of People			% of total population		
	Male	Female	All	This Area	High Peak	Derbyshire
White British	942	915	1,857	95.5	95.9	95.8
Black and Minority Ethnic (BME)	27	61	88	4.5	4.1	4.2
White Other	17	26	43	2.2	2.0	1.7
- Irish	3	6	9	0.5	0.7	0.4
- Gypsy or Irish Traveller	-	-	-	0.0	0.0	0.0
- Other White	14	20	34	1.7	1.3	1.2
Mixed	8	14	22	1.1	1.0	0.9
- White & Black Caribbean	2	3	5	0.3	0.4	0.4
- White & Black African	1	2	3	0.2	0.1	0.1
- White & Asian	3	6	9	0.5	0.3	0.3
- Other Mixed	2	3	5	0.3	0.2	0.2
Asian or Asian British	2	11	13	0.7	0.8	1.1
- Indian	-	2	2	0.1	0.2	0.5
- Pakistani	-	-	-	0.0	0.1	0.1
- Bangladeshi	-	-	-	0.0	0.0	0.0
- Chinese	1	7	8	0.4	0.3	0.2
- Other Asian	1	2	3	0.2	0.3	0.2
Black or Black British	-	7	7	0.4	0.2	0.4
- Black Caribbean	-	1	1	0.1	0.1	0.1
- Black African	-	4	4	0.2	0.1	0.2
- Other Black	-	2	2	0.1	0.0	0.0
Arab	-	-	-	0.0	0.0	0.0
Other ethnic group	-	3	3	0.2	0.1	0.1

Table LC2101EW

Deprivation

Deprivation	Number of households	% of total households		
		This Area	High Peak	Derbyshire
Household not deprived in any dimension	366	40.6	47.3	43.5
Household deprived in one dimension	288	31.9	31.0	31.3
Households deprived in two or more dimensions	248	27.5	21.7	25.2

Table QS119EW

Number of cars in household	Number of households	% of total households		
		This Area	High Peak	Derbyshire
No cars or vans in household	283	31.4	19.6	20.1
1 car or van in household	392	43.5	43.5	42.4
2 cars or vans in household	188	20.8	28.7	28.9
3 cars or vans in household	34	3.8	6.1	6.4
4 or more cars or vans in household	5	0.6	2.1	2.2

Table KS404EW

2011 Census: Equalities Profile

Barms

Area Type and Code
Ward (E05003389)

Deprivation cont.

Central heating provision in household	Number of households	% of households with one usual resident		
		This Area	High Peak	Derbyshire
No central heating	34	3.8	2.3	2.0
Has Central Heating	868	96.2	97.7	98.0
<i>of which</i>				
- Gas	686	76.1	84.5	83.9
- Electric including storage heaters	112	12.4	4.9	4.2
- Oil	4	0.4	2.2	2.6
- Solid fuel (wood, coal)	4	0.4	1.0	2.5
- Other and two types	62	6.9	5.3	4.8

Table QS415EW

Migration

Country of birth by year of arrival in the UK	Number of people	% of total residents		
		This Area	High Peak	Derbyshire
From within the UK total	1,869	96.1	96.4	96.7
From outside the UK total	76	3.9	3.6	3.3
<i>of which</i>				
- Ireland	5	0.3	0.5	0.3
- Other EU country	32	1.6	0.8	0.9
- European (Non-EU country)	10	0.5	0.7	0.5
- African	10	0.5	0.4	0.5
- Middle East and Asia	11	0.6	0.7	0.8
- Americas and Caribbean	4	0.2	0.3	0.3
- Australasia and Antarctica	4	0.2	0.2	0.1

Table QS119EW

Length of residence in the UK	Number of people	% of total residents		
		This Area	High Peak	Derbyshire
Less than 2 years	4	0.2	0.2	0.3
2 years or more but less than 5 years	17	0.9	0.5	0.5
5 years or more but less than 10 years	14	0.7	0.6	0.6
10 years or more	41	2.1	2.2	2.0
Born in the UK	1,869	96.1	96.4	96.7

Table QS119EW

For an **explanation** of the various terms used in these tables, please see the accompanying **Glossary**.

There is also a **Summary** profile, and there are other extension profiles covering the following topics:-

Population, Economic Activity, Equalities, Health, Households and Housing.

Profiles in Adobe Acrobat (pdf) format can be downloaded from the Derbyshire Observatory web site, which also provides interactive maps and charts - <http://observatory.derbyshire.gov.uk>

Please note that figures vary across the Census Profiles as different denominators are used. 2011 Census Table reference numbers are provided beneath each individual table in the Census Profiles should you require further information.

Version: 3.1