

Burbage

Area Type and Code
Ward (E05003391)

Age structure

Total population	Total 16+ population
2,540	1,997

Table KS102EW

Residents by age	Number of people	All as % of total population		
		This Area	High Peak	Derbyshire
0 to 4 years	177	7.0	5.5	5.4
5 to 7 years	77	3.0	3.3	3.2
8 to 9 years	61	2.4	2.1	2.1
10 to 14 years	197	7.8	6.0	5.8
15 years old	31	1.2	1.3	1.3
16 to 17 years	66	2.6	2.6	2.6
18 to 19 years	52	2.0	2.5	2.3
20 to 24 years	113	4.4	5.6	5.3
25 to 29 years	128	5.0	5.1	5.3
30 to 44 years	557	21.9	19.4	19.6
45 to 59 years	549	21.6	22.4	21.4
60 to 64 years	163	6.4	7.1	7.1
65 to 74 years	205	8.1	9.5	10.1
75 to 84 years	115	4.5	5.6	6.0
85 to 89 years	28	1.1	1.4	1.6
90 years and over	21	0.8	0.8	0.8

Average age
This Area
39
High Peak
41
Derbyshire
42

Table KS102EW

Stages of life

Population by age band	Number of people	% of total population		
		This Area	High Peak	Derbyshire
Pre-school (0 to 4 years)	177	7.0	5.5	5.4
Primary school (5 to 10 years)	169	6.7	6.5	6.3
Secondary school (11 to 15 years)	197	7.8	6.2	6.1
Working age (16 to 64 years)	1,628	64.1	64.6	63.7
Pensionable age (65 +)	369	14.5	17.2	18.6

Table QS103EW

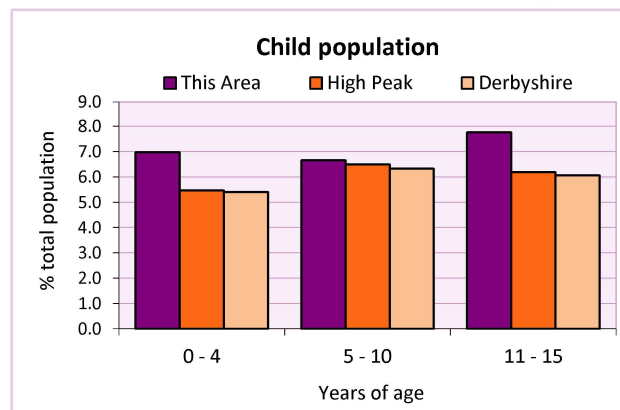
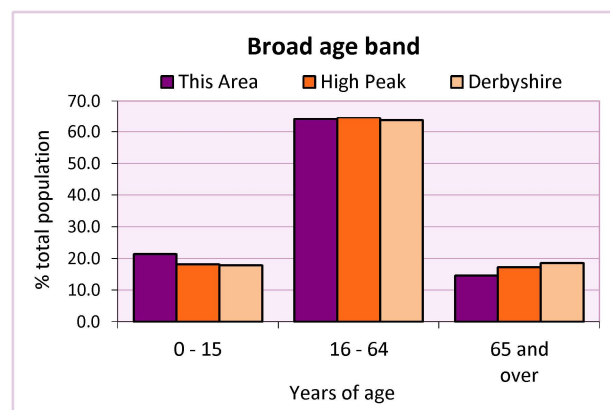

2011 Census: Equalities Profile

Burbage

Area Type and Code
Ward (E05003391)

Health

General health	Number of people			% of total population		
	Males	Females	All	This Area	High Peak	Derbyshire
Very good / good	1,089	1,076	2,165	85.2	81.6	78.9
Fair	136	153	289	11.4	13.2	14.9
Bad / very bad	41	45	86	3.4	5.2	6.2

Table LC3206EW

Limiting long-term health problem or disability	Number of people			% of total in age group		
	Males	Females	All	This Area	High Peak	Derbyshire
0 - 15 years	14	9	23	4.2	3.6	3.7
16 - 64 years	75	94	169	10.4	13.1	14.6
65 +	78	94	172	46.6	52.0	56.4
All ages	167	197	364	14.3	18.1	20.4

Table LC3206EW

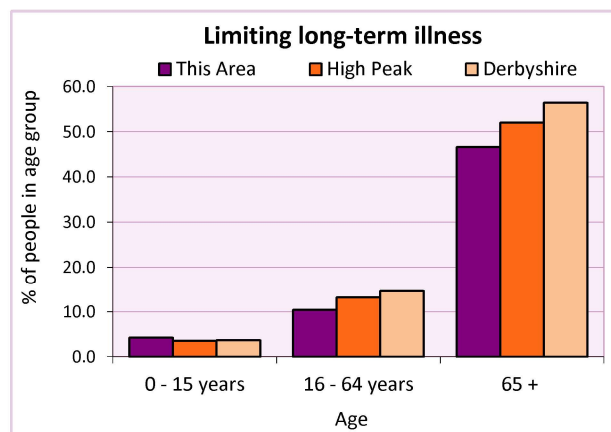
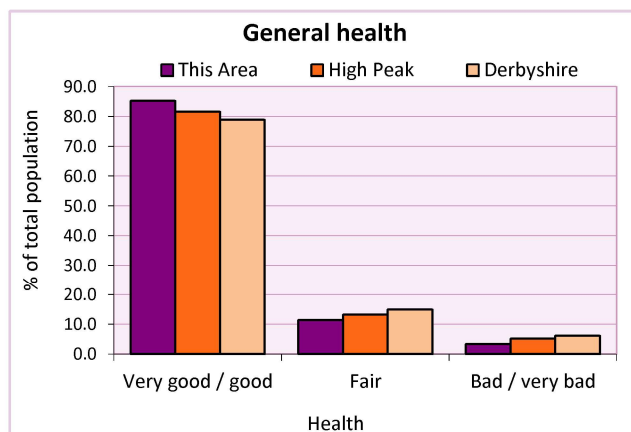

Carers

Provision of unpaid care	Number of people			All as % of total population		
	Males	Females	Total	This Area	High Peak	Derbyshire
Hours spent caring (per week):						
- 1 to 19 hours	82	112	194	7.6	7.8	7.8
- 20 to 49 hours	11	18	29	1.1	1.3	1.5
- 50+ hours	21	39	60	2.4	2.2	2.7
All carers	114	169	283	11.1	11.3	12.0

Table LC3301EW

Provision of unpaid care by age	Hours spent providing unpaid care			All carers	% of total population		
	1-19	20-49	50 or more		This Area	High Peak	Derbyshire
0 to 24 years	12	2	0	14	0.0	0.0	0.0
25 to 64 years	158	19	41	218	0.0	0.2	0.1
65 years and over	24	8	19	51	0.0	0.0	0.0

Table LC3301EW

2011 Census: Equalities Profile

Burbage

Area Type and Code
Ward (E05003391)

Single person households

Single person households	Number of households	% of total households		
		This Area	High Peak	Derbyshire
Lone parent households	64	6.3	6.4	6.1
- of which is in employment	48	4.7	2.3	2.2
- of which is not in employment	16	2.5	2.0	1.7
Lone pensioner households	99	9.7	12.7	13.0

Table KS107EW

Marital status

Marital status	Number of people	% of total adults (16+)		
		This Area	High Peak	Derbyshire
Single	537	26.9	30.9	29.3
Married	1,129	56.5	49.1	50.5
Same-sex civil partnership	1	0.1	0.2	0.2
Separated	31	1.6	2.4	2.4
Divorced	185	9.3	9.9	9.9
Widowed/ surviving partner	114	5.7	7.4	7.7

Table KS103EW

Couples	Number of people	% of total adults (16+) in households		
		This Area	High Peak	Derbyshire
Living as a couple	1,358	68.1	62.1	63.4
<i>of which</i>				
- Married	1,102	55.3	48.6	50.0
- Cohabiting	244	12.2	12.7	12.8
- Registered same sex civil partnership or cohabiting same sex couple	12	0.6	0.7	0.7

Table QS108EW

Religion

Religion	Number of people	% of total population		
		This Area	High Peak	Derbyshire
Christian	1,661	65.4	64.1	63.6
Buddhist	5	0.2	0.3	0.2
Hindu	1	0.0	0.1	0.2
Jewish	0	0.0	0.0	0.0
Muslim	0	0.0	0.2	0.3
Sikh	0	0.0	0.0	0.3
Other religions	4	0.2	0.4	0.4
No religion	678	26.7	27.6	28.0
Not stated	191	7.5	7.2	7.0

Table KS209EW

2011 Census: Equalities Profile

Burbage

Area Type and Code
Ward (E05003391)

Ethnicity

Ethnic group	Number of People			% of total population		
	Male	Female	All	This Area	High Peak	Derbyshire
White British	1,229	1,227	2,456	96.7	95.9	95.8
Black and Minority Ethnic (BME)	37	47	84	3.3	4.1	4.2
White Other	24	23	47	1.9	2.0	1.7
- Irish	5	3	8	0.3	0.7	0.4
- Gypsy or Irish Traveller	-	-	-	0.0	0.0	0.0
- Other White	19	20	39	1.5	1.3	1.2
Mixed	11	13	24	0.9	1.0	0.9
- White & Black Caribbean	5	5	10	0.4	0.4	0.4
- White & Black African	1	2	3	0.1	0.1	0.1
- White & Asian	3	5	8	0.3	0.3	0.3
- Other Mixed	2	1	3	0.1	0.2	0.2
Asian or Asian British	1	10	11	0.4	0.8	1.1
- Indian	-	-	-	0.0	0.2	0.5
- Pakistani	-	1	1	0.0	0.1	0.1
- Bangladeshi	-	-	-	0.0	0.0	0.0
- Chinese	1	2	3	0.1	0.3	0.2
- Other Asian	-	7	7	0.3	0.3	0.2
Black or Black British	-	-	-	0.0	0.2	0.4
- Black Caribbean	-	-	-	0.0	0.1	0.1
- Black African	-	-	-	0.0	0.1	0.2
- Other Black	-	-	-	0.0	0.0	0.0
Arab	-	-	-	0.0	0.0	0.0
Other ethnic group	1	1	2	0.1	0.1	0.1

Table LC2101EW

Deprivation

Deprivation	Number of households	% of total households		
		This Area	High Peak	Derbyshire
Household not deprived in any dimension	560	55.1	47.3	43.5
Household deprived in one dimension	305	30.0	31.0	31.3
Households deprived in two or more dimensions	151	14.9	21.7	25.2

Table QS119EW

Number of cars in household	Number of households	% of total households		
		This Area	High Peak	Derbyshire
No cars or vans in household	89	8.8	19.6	20.1
1 car or van in household	424	41.7	43.5	42.4
2 cars or vans in household	403	39.7	28.7	28.9
3 cars or vans in household	69	6.8	6.1	6.4
4 or more cars or vans in household	31	3.1	2.1	2.2

Table KS404EW

2011 Census: Equalities Profile

Burbage

Area Type and Code
Ward (E05003391)

Deprivation cont.

Central heating provision in household	Number of households	% of households with one usual resident		
		This Area	High Peak	Derbyshire
No central heating	28	2.8	2.3	2.0
Has Central Heating	988	97.2	97.7	98.0
<i>of which</i>				
- Gas	803	79.0	84.5	83.9
- Electric including storage heaters	30	3.0	4.9	4.2
- Oil	61	6.0	2.2	2.6
- Solid fuel (wood, coal)	30	3.0	1.0	2.5
- Other and two types	64	6.3	5.3	4.8

Table QS415EW

Migration

Country of birth by year of arrival in the UK	Number of people	% of total residents		
		This Area	High Peak	Derbyshire
From within the UK total	2,453	96.6	96.4	96.7
From outside the UK total	87	3.4	3.6	3.3
<i>of which</i>				
- Ireland	10	0.4	0.5	0.3
- Other EU country	27	1.1	0.8	0.9
- European (Non-EU country)	14	0.6	0.7	0.5
- African	8	0.3	0.4	0.5
- Middle East and Asia	16	0.6	0.7	0.8
- Americas and Caribbean	6	0.2	0.3	0.3
- Australasia and Antarctica	6	0.2	0.2	0.1

Table QS119EW

Length of residence in the UK	Number of people	% of total residents		
		This Area	High Peak	Derbyshire
Less than 2 years	13	0.5	0.2	0.3
2 years or more but less than 5 years	8	0.3	0.5	0.5
5 years or more but less than 10 years	8	0.3	0.6	0.6
10 years or more	58	2.3	2.2	2.0
Born in the UK	2,453	96.6	96.4	96.7

Table QS119EW

For an **explanation** of the various terms used in these tables, please see the accompanying **Glossary**.

There is also a **Summary** profile, and there are other extension profiles covering the following topics:-

Population, Economic Activity, Equalities, Health, Households and Housing.

Profiles in Adobe Acrobat (pdf) format can be downloaded from the Derbyshire Observatory web site, which also provides interactive maps and charts - <http://observatory.derbyshire.gov.uk>

Please note that figures vary across the Census Profiles as different denominators are used. 2011 Census Table reference numbers are provided beneath each individual table in the Census Profiles should you require further information.

Version: 3.1