

Corbar

Area Type and Code
Ward (E05003395)

Age structure

Total population	Total 16+ population
3,685	3,143

Table KS102EW

Residents by age	Number of people	All as % of total population		
		This Area	High Peak	Derbyshire
0 to 4 years	154	4.2	5.5	5.4
5 to 7 years	90	2.4	3.3	3.2
8 to 9 years	53	1.4	2.1	2.1
10 to 14 years	202	5.5	6.0	5.8
15 years old	43	1.2	1.3	1.3
16 to 17 years	81	2.2	2.6	2.6
18 to 19 years	79	2.1	2.5	2.3
20 to 24 years	228	6.2	5.6	5.3
25 to 29 years	147	4.0	5.1	5.3
30 to 44 years	603	16.4	19.4	19.6
45 to 59 years	837	22.7	22.4	21.4
60 to 64 years	278	7.5	7.1	7.1
65 to 74 years	398	10.8	9.5	10.1
75 to 84 years	312	8.5	5.6	6.0
85 to 89 years	99	2.7	1.4	1.6
90 years and over	81	2.2	0.8	0.8

Average age
This Area
46
High Peak
41
Derbyshire
42

Table KS102EW

Stages of life

Population by age band	Number of people	% of total population		
		This Area	High Peak	Derbyshire
Pre-school (0 to 4 years)	154	4.2	5.5	5.4
Primary school (5 to 10 years)	184	5.0	6.5	6.3
Secondary school (11 to 15 years)	204	5.5	6.2	6.1
Working age (16 to 64 years)	2,253	61.1	64.6	63.7
Pensionable age (65 +)	890	24.2	17.2	18.6

Table QS103EW

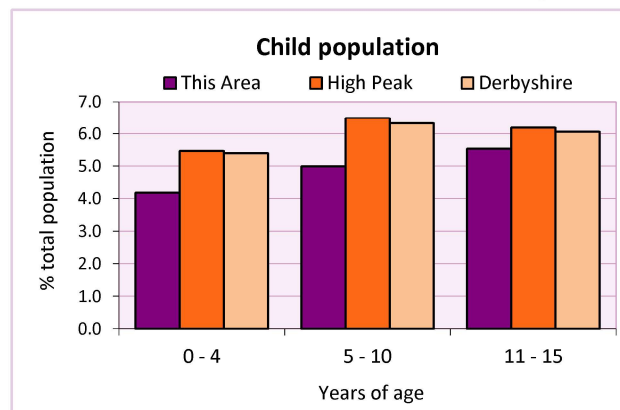
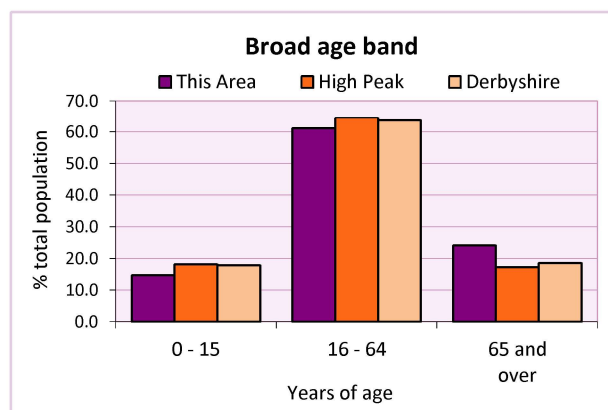

2011 Census: Equalities Profile

Corbar

Area Type and Code
Ward (E05003395)

Health

General health	Number of people			% of total population		
	Males	Females	All	This Area	High Peak	Derbyshire
Very good / good	1,413	1,468	2,881	78.2	81.6	78.9
Fair	261	315	576	15.6	13.2	14.9
Bad / very bad	88	140	228	6.2	5.2	6.2

Table LC3206EW

Limiting long-term health problem or disability	Number of people			% of total in age group		
	Males	Females	All	This Area	High Peak	Derbyshire
0 - 15 years	12	4	16	3.0	3.6	3.7
16 - 64 years	179	162	341	15.1	13.1	14.6
65 +	172	325	497	55.8	52.0	56.4
All ages	363	491	854	23.2	18.1	20.4

Table LC3206EW

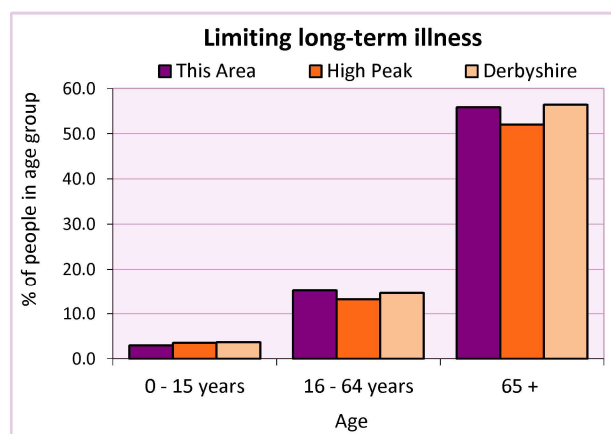
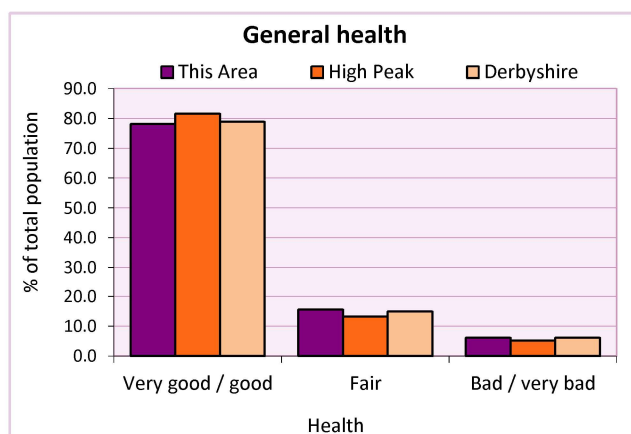

Carers

Provision of unpaid care	Number of people			All as % of total population		
	Males	Females	Total	This Area	High Peak	Derbyshire
Hours spent caring (per week):						
- 1 to 19 hours	126	155	281	7.6	7.8	7.8
- 20 to 49 hours	14	28	42	1.1	1.3	1.5
- 50+ hours	46	36	82	2.2	2.2	2.7
All carers	186	219	405	11.0	11.3	12.0

Table LC3301EW

Provision of unpaid care by age	Hours spent providing unpaid care			All carers	% of total population		
	1-19	20-49	50 or more		This Area	High Peak	Derbyshire
0 to 24 years	14	1	0	15	0.0	0.0	0.0
25 to 64 years	208	23	58	289	0.0	0.2	0.1
65 years and over	59	18	24	101	0.0	0.0	0.0

Table LC3301EW

2011 Census: Equalities Profile

Corbar

Area Type and Code
Ward (E05003395)

Single person households

Single person households	Number of households	% of total households		
		This Area	High Peak	Derbyshire
Lone parent households	66	4.1	6.4	6.1
- of which is in employment	49	3.0	2.3	2.2
- of which is not in employment	17	1.4	2.0	1.7
Lone pensioner households	265	16.3	12.7	13.0

Table KS107EW

Marital status

Marital status	Number of people	% of total adults (16+)		
		This Area	High Peak	Derbyshire
Single	937	29.8	30.9	29.3
Married	1,486	47.3	49.1	50.5
Same-sex civil partnership	2	0.1	0.2	0.2
Separated	66	2.1	2.4	2.4
Divorced	315	10.0	9.9	9.9
Widowed/ surviving partner	337	10.7	7.4	7.7

Table KS103EW

Couples	Number of people	% of total adults (16+) in households		
		This Area	High Peak	Derbyshire
Living as a couple	1,793	60.1	62.1	63.4
<i>of which</i>				
- Married	1,434	48.1	48.6	50.0
- Cohabiting	351	11.8	12.7	12.8
- Registered same sex civil partnership or cohabiting same sex couple	8	0.3	0.7	0.7

Table QS108EW

Religion

Religion	Number of people	% of total population		
		This Area	High Peak	Derbyshire
Christian	2,412	65.5	64.1	63.6
Buddhist	21	0.6	0.3	0.2
Hindu	3	0.1	0.1	0.2
Jewish	2	0.1	0.0	0.0
Muslim	14	0.4	0.2	0.3
Sikh	3	0.1	0.0	0.3
Other religions	13	0.4	0.4	0.4
No religion	927	25.2	27.6	28.0
Not stated	290	7.9	7.2	7.0

Table KS209EW

2011 Census: Equalities Profile

Corbar

Area Type and Code
Ward (E05003395)

Ethnicity

Ethnic group	Number of People			% of total population		
	Male	Female	All	This Area	High Peak	Derbyshire
White British	1,662	1,816	3,478	94.4	95.9	95.8
Black and Minority Ethnic (BME)	100	107	207	5.6	4.1	4.2
White Other	41	44	85	2.3	2.0	1.7
- Irish	10	15	25	0.7	0.7	0.4
- Gypsy or Irish Traveller	4	1	5	0.1	0.0	0.0
- Other White	27	28	55	1.5	1.3	1.2
Mixed	23	17	40	1.1	1.0	0.9
- White & Black Caribbean	6	3	9	0.2	0.4	0.4
- White & Black African	2	4	6	0.2	0.1	0.1
- White & Asian	11	6	17	0.5	0.3	0.3
- Other Mixed	4	4	8	0.2	0.2	0.2
Asian or Asian British	24	27	51	1.4	0.8	1.1
- Indian	4	1	5	0.1	0.2	0.5
- Pakistani	-	1	1	0.0	0.1	0.1
- Bangladeshi	2	2	4	0.1	0.0	0.0
- Chinese	11	9	20	0.5	0.3	0.2
- Other Asian	7	14	21	0.6	0.3	0.2
Black or Black British	8	14	22	0.6	0.2	0.4
- Black Caribbean	2	3	5	0.1	0.1	0.1
- Black African	6	11	17	0.5	0.1	0.2
- Other Black	-	-	-	0.0	0.0	0.0
Arab	2	1	3	0.1	0.0	0.0
Other ethnic group	2	4	6	0.2	0.1	0.1

Table LC2101EW

Deprivation

Deprivation	Number of households	% of total households		
		This Area	High Peak	Derbyshire
Household not deprived in any dimension	796	48.9	47.3	43.5
Household deprived in one dimension	500	30.7	31.0	31.3
Households deprived in two or more dimensions	331	20.3	21.7	25.2

Table QS119EW

Number of cars in household	Number of households	% of total households		
		This Area	High Peak	Derbyshire
No cars or vans in household	333	20.5	19.6	20.1
1 car or van in household	748	46.0	43.5	42.4
2 cars or vans in household	414	25.4	28.7	28.9
3 cars or vans in household	88	5.4	6.1	6.4
4 or more cars or vans in household	44	2.7	2.1	2.2

Table KS404EW

2011 Census: Equalities Profile

Corbar

Area Type and Code
Ward (E05003395)

Deprivation cont.

Central heating provision in household	Number of households	% of households with one usual resident		
		This Area	High Peak	Derbyshire
No central heating	23	1.4	2.3	2.0
Has Central Heating	1,604	98.6	97.7	98.0
<i>of which</i>				
- Gas	1,346	82.7	84.5	83.9
- Electric including storage heaters	175	10.8	4.9	4.2
- Oil	10	0.6	2.2	2.6
- Solid fuel (wood, coal)	9	0.6	1.0	2.5
- Other and two types	64	3.9	5.3	4.8

Table QS415EW

Migration

Country of birth by year of arrival in the UK	Number of people	% of total residents		
		This Area	High Peak	Derbyshire
From within the UK total	3,494	94.8	96.4	96.7
From outside the UK total	191	5.2	3.6	3.3
<i>of which</i>				
- Ireland	25	0.7	0.5	0.3
- Other EU country	32	0.9	0.8	0.9
- European (Non-EU country)	30	0.8	0.7	0.5
- African	32	0.9	0.4	0.5
- Middle East and Asia	46	1.2	0.7	0.8
- Americas and Caribbean	18	0.5	0.3	0.3
- Australasia and Antarctica	8	0.2	0.2	0.1

Table QS119EW

Length of residence in the UK	Number of people	% of total residents		
		This Area	High Peak	Derbyshire
Less than 2 years	8	0.2	0.2	0.3
2 years or more but less than 5 years	42	1.1	0.5	0.5
5 years or more but less than 10 years	28	0.8	0.6	0.6
10 years or more	113	3.1	2.2	2.0
Born in the UK	3,494	94.8	96.4	96.7

Table QS119EW

For an **explanation** of the various terms used in these tables, please see the accompanying **Glossary**.

There is also a **Summary** profile, and there are other extension profiles covering the following topics:-

Population, Economic Activity, Equalities, Health, Households and Housing.

Profiles in Adobe Acrobat (pdf) format can be downloaded from the Derbyshire Observatory web site, which also provides interactive maps and charts - <http://observatory.derbyshire.gov.uk>

Please note that figures vary across the Census Profiles as different denominators are used. 2011 Census Table reference numbers are provided beneath each individual table in the Census Profiles should you require further information.

Version: 3.1