

## Cote Heath

Area Type and Code  
Ward (E05003396)

### Age structure

<b>Total population</b>	<b>Total 16+ population</b>
3,966	3,148

Table KS102EW

Residents by age	Number of people	All as % of total population		
		This Area	High Peak	Derbyshire
0 to 4 years	237	6.0	5.5	5.4
5 to 7 years	147	3.7	3.3	3.2
8 to 9 years	84	2.1	2.1	2.1
10 to 14 years	297	7.5	6.0	5.8
15 years old	53	1.3	1.3	1.3
16 to 17 years	100	2.5	2.6	2.6
18 to 19 years	98	2.5	2.5	2.3
20 to 24 years	220	5.5	5.6	5.3
25 to 29 years	215	5.4	5.1	5.3
30 to 44 years	814	20.5	19.4	19.6
45 to 59 years	870	21.9	22.4	21.4
60 to 64 years	249	6.3	7.1	7.1
65 to 74 years	331	8.3	9.5	10.1
75 to 84 years	201	5.1	5.6	6.0
85 to 89 years	37	0.9	1.4	1.6
90 years and over	13	0.3	0.8	0.8

<b>Average age</b>
<b>This Area</b>
39
High Peak
41
Derbyshire
42

Table KS102EW

### Stages of life

Population by age band	Number of people	% of total population		
		This Area	High Peak	Derbyshire
Pre-school (0 to 4 years)	237	6.0	5.5	5.4
Primary school (5 to 10 years)	296	7.5	6.5	6.3
Secondary school (11 to 15 years)	285	7.2	6.2	6.1
Working age (16 to 64 years)	2,566	64.7	64.6	63.7
Pensionable age (65 +)	582	14.7	17.2	18.6

Table QS103EW

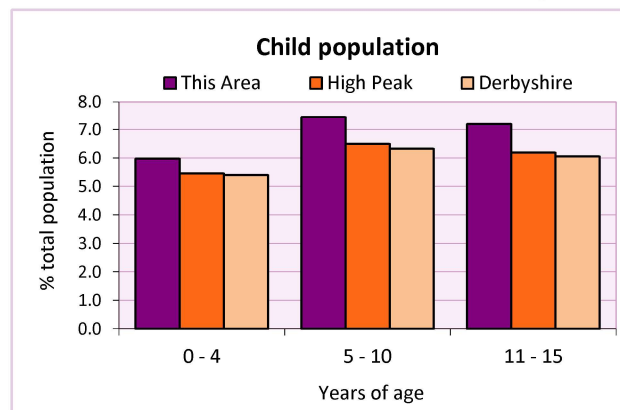
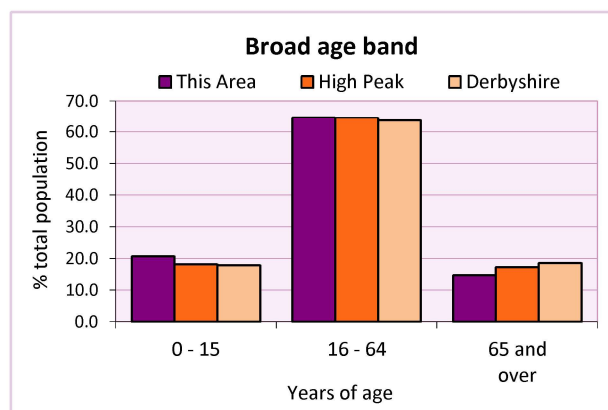

# 2011 Census: Equalities Profile

Cote Heath

Area Type and Code  
Ward (E05003396)

## Health

General health	Number of people			% of total population		
	Males	Females	All	This Area	High Peak	Derbyshire
Very good / good	1,633	1,622	3,255	82.1	81.6	78.9
Fair	245	269	514	13.0	13.2	14.9
Bad / very bad	106	91	197	5.0	5.2	6.2

Table LC3206EW

Limiting long-term health problem or disability	Number of people			% of total in age group		
	Males	Females	All	This Area	High Peak	Derbyshire
0 - 15 years	9	14	23	2.8	3.6	3.7
16 - 64 years	174	172	346	13.5	13.1	14.6
65 +	140	162	302	51.9	52.0	56.4
All ages	323	348	671	16.9	18.1	20.4

Table LC3206EW

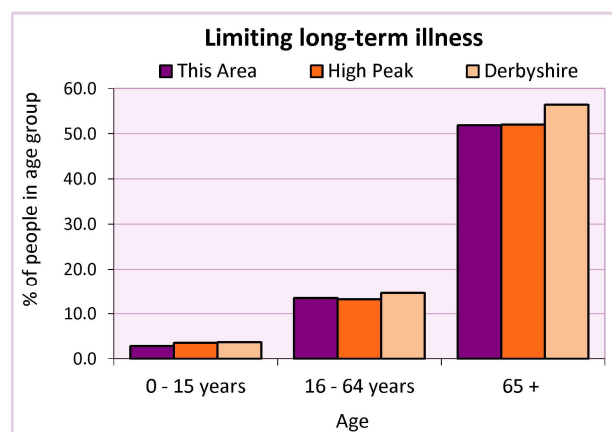
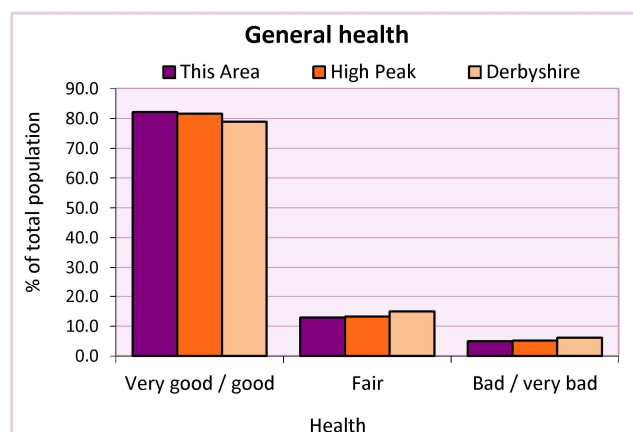

## Carers

Provision of unpaid care	Number of people			All as % of total population		
	Males	Females	Total	This Area	High Peak	Derbyshire
Hours spent caring (per week):						
- 1 to 19 hours	112	196	308	7.8	7.8	7.8
- 20 to 49 hours	24	29	53	1.3	1.3	1.5
- 50+ hours	39	47	86	2.2	2.2	2.7
All carers	175	272	447	11.3	11.3	12.0

Table LC3301EW

Provision of unpaid care by age	Hours spent providing unpaid care			All carers	% of total population		
	1-19	20-49	50 or more		This Area	High Peak	Derbyshire
0 to 24 years	19	3	1	23	0.0	0.0	0.0
25 to 64 years	250	43	52	345	0.0	0.2	0.1
65 years and over	39	7	33	79	0.0	0.0	0.0

Table LC3301EW

# 2011 Census: Equalities Profile

## Cote Heath

Area Type and Code  
Ward (E05003396)

### Single person households

Single person households	Number of households	% of total households		
		This Area	High Peak	Derbyshire
Lone parent households	124	7.5	6.4	6.1
- of which is in employment	86	5.2	2.3	2.2
- of which is not in employment	38	1.8	2.0	1.7
Lone pensioner households	161	9.8	12.7	13.0

Table KS107EW

### Marital status

Marital status	Number of people	% of total adults (16+)		
		This Area	High Peak	Derbyshire
Single	941	29.9	30.9	29.3
Married	1,590	50.5	49.1	50.5
Same-sex civil partnership	9	0.3	0.2	0.2
Separated	81	2.6	2.4	2.4
Divorced	337	10.7	9.9	9.9
Widowed/ surviving partner	190	6.0	7.4	7.7

Table KS103EW

Couples	Number of people	% of total adults (16+) in households		
		This Area	High Peak	Derbyshire
Living as a couple	1,985	63.1	62.1	63.4
<i>of which</i>				
- Married	1,548	49.2	48.6	50.0
- Cohabiting	414	13.2	12.7	12.8
- Registered same sex civil partnership or cohabiting same sex couple	23	0.7	0.7	0.7

Table QS108EW

### Religion

Religion	Number of people	% of total population		
		This Area	High Peak	Derbyshire
Christian	2,678	67.5	64.1	63.6
Buddhist	8	0.2	0.3	0.2
Hindu	1	0.0	0.1	0.2
Jewish	0	0.0	0.0	0.0
Muslim	1	0.0	0.2	0.3
Sikh	0	0.0	0.0	0.3
Other religions	11	0.3	0.4	0.4
No religion	995	25.1	27.6	28.0
Not stated	272	6.9	7.2	7.0

Table KS209EW

# 2011 Census: Equalities Profile

Cote Heath

Area Type and Code  
Ward (E05003396)

## Ethnicity

Ethnic group	Number of People			% of total population		
	Male	Female	All	This Area	High Peak	Derbyshire
White British	1,950	1,934	3,884	97.9	95.9	95.8
Black and Minority Ethnic (BME)	34	48	82	2.1	4.1	4.2
White Other	16	28	44	1.1	2.0	1.7
- Irish	6	13	19	0.5	0.7	0.4
- Gypsy or Irish Traveller	1	-	1	0.0	0.0	0.0
- Other White	9	15	24	0.6	1.3	1.2
Mixed	14	6	20	0.5	1.0	0.9
- White & Black Caribbean	6	2	8	0.2	0.4	0.4
- White & Black African	1	-	1	0.0	0.1	0.1
- White & Asian	6	1	7	0.2	0.3	0.3
- Other Mixed	1	3	4	0.1	0.2	0.2
Asian or Asian British	2	11	13	0.3	0.8	1.1
- Indian	1	1	2	0.1	0.2	0.5
- Pakistani	-	-	-	0.0	0.1	0.1
- Bangladeshi	-	-	-	0.0	0.0	0.0
- Chinese	1	7	8	0.2	0.3	0.2
- Other Asian	-	3	3	0.1	0.3	0.2
Black or Black British	1	3	4	0.1	0.2	0.4
- Black Caribbean	1	-	1	0.0	0.1	0.1
- Black African	-	3	3	0.1	0.1	0.2
- Other Black	-	-	-	0.0	0.0	0.0
Arab	1	-	1	0.0	0.0	0.0
Other ethnic group	-	-	-	0.0	0.1	0.1

Table LC2101EW

## Deprivation

Deprivation	Number of households	% of total households		
		This Area	High Peak	Derbyshire
Household not deprived in any dimension	752	45.6	47.3	43.5
Household deprived in one dimension	532	32.2	31.0	31.3
Households deprived in two or more dimensions	366	22.2	21.7	25.2

Table QS119EW

Number of cars in household	Number of households	% of total households		
		This Area	High Peak	Derbyshire
No cars or vans in household	297	18.0	19.6	20.1
1 car or van in household	717	43.5	43.5	42.4
2 cars or vans in household	480	29.1	28.7	28.9
3 cars or vans in household	112	6.8	6.1	6.4
4 or more cars or vans in household	44	2.7	2.1	2.2

Table KS404EW

# 2011 Census: Equalities Profile

Cote Heath

Area Type and Code  
Ward (E05003396)

## Deprivation cont.

Central heating provision in household	Number of households	% of households with one usual resident		
		This Area	High Peak	Derbyshire
No central heating	22	1.3	2.3	2.0
Has Central Heating	1,628	98.7	97.7	98.0
<i>of which</i>				
- Gas	1,440	87.3	84.5	83.9
- Electric including storage heaters	55	3.3	4.9	4.2
- Oil	35	2.1	2.2	2.6
- Solid fuel (wood, coal)	18	1.1	1.0	2.5
- Other and two types	80	4.8	5.3	4.8

Table QS415EW

## Migration

Country of birth by year of arrival in the UK	Number of people	% of total residents		
		This Area	High Peak	Derbyshire
From within the UK total	3,890	98.1	96.4	96.7
From outside the UK total	76	1.9	3.6	3.3
<i>of which</i>				
- Ireland	20	0.5	0.5	0.3
- Other EU country	9	0.2	0.8	0.9
- European (Non-EU country)	25	0.6	0.7	0.5
- African	11	0.3	0.4	0.5
- Middle East and Asia	5	0.1	0.7	0.8
- Americas and Caribbean	3	0.1	0.3	0.3
- Australasia and Antarctica	3	0.1	0.2	0.1

Table QS119EW

Length of residence in the UK	Number of people	% of total residents		
		This Area	High Peak	Derbyshire
Less than 2 years	4	0.1	0.2	0.3
2 years or more but less than 5 years	9	0.2	0.5	0.5
5 years or more but less than 10 years	12	0.3	0.6	0.6
10 years or more	51	1.3	2.2	2.0
Born in the UK	3,890	98.1	96.4	96.7

Table QS119EW

For an **explanation** of the various terms used in these tables, please see the accompanying **Glossary**.

There is also a **Summary** profile, and there are other extension profiles covering the following topics:-

**Population, Economic Activity, Equalities, Health, Households and Housing.**

**Profiles** in Adobe Acrobat (pdf) format can be downloaded from the Derbyshire Observatory web site, which also provides interactive maps and charts - <http://observatory.derbyshire.gov.uk>

Please note that figures vary across the Census Profiles as different denominators are used. 2011 Census Table reference numbers are provided beneath each individual table in the Census Profiles should you require further information.

Version: 3.1