

## Hayfield

Area Type and Code  
Ward (E05003401)

### Age structure

<b>Total population</b>	<b>Total 16+ population</b>
2,056	1,686

Table KS102EW

Residents by age	Number of people	All as % of total population		
		This Area	High Peak	Derbyshire
0 to 4 years	103	5.0	5.5	5.4
5 to 7 years	66	3.2	3.3	3.2
8 to 9 years	50	2.4	2.1	2.1
10 to 14 years	135	6.6	6.0	5.8
15 years old	16	0.8	1.3	1.3
16 to 17 years	47	2.3	2.6	2.6
18 to 19 years	31	1.5	2.5	2.3
20 to 24 years	85	4.1	5.6	5.3
25 to 29 years	88	4.3	5.1	5.3
30 to 44 years	373	18.1	19.4	19.6
45 to 59 years	503	24.5	22.4	21.4
60 to 64 years	192	9.3	7.1	7.1
65 to 74 years	210	10.2	9.5	10.1
75 to 84 years	119	5.8	5.6	6.0
85 to 89 years	22	1.1	1.4	1.6
90 years and over	16	0.8	0.8	0.8

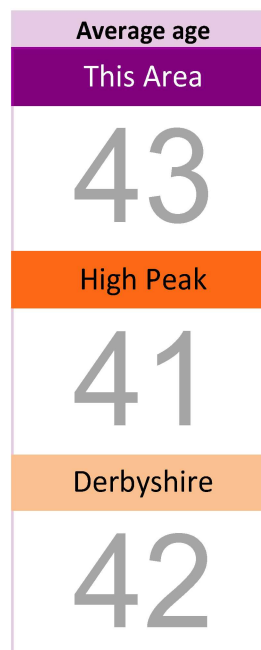
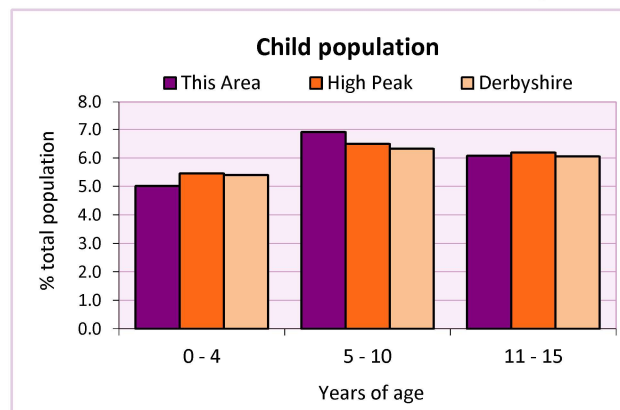
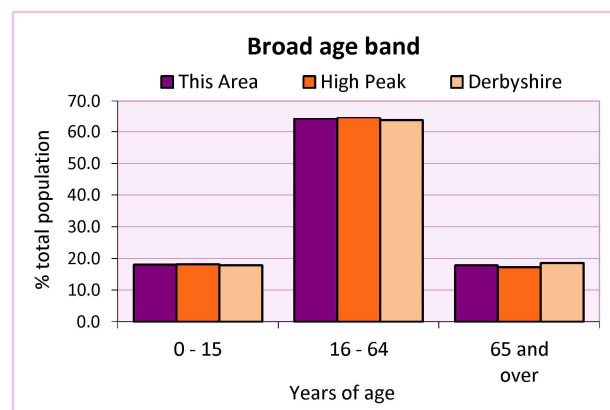

Table KS102EW

### Stages of life

Population by age band	Number of people	% of total population		
		This Area	High Peak	Derbyshire
Pre-school (0 to 4 years)	103	5.0	5.5	5.4
Primary school (5 to 10 years)	142	6.9	6.5	6.3
Secondary school (11 to 15 years)	125	6.1	6.2	6.1
Working age (16 to 64 years)	1,319	64.2	64.6	63.7
Pensionable age (65 +)	367	17.9	17.2	18.6

Table QS103EW



# 2011 Census: Equalities Profile

Hayfield

Area Type and Code  
Ward (E05003401)

## Health

General health	Number of people			% of total population		
	Males	Females	All	This Area	High Peak	Derbyshire
Very good / good	875	847	1,722	83.8	81.6	78.9
Fair	98	136	234	11.4	13.2	14.9
Bad / very bad	46	54	100	4.9	5.2	6.2

Table LC3206EW

Limiting long-term health problem or disability	Number of people			% of total in age group		
	Males	Females	All	This Area	High Peak	Derbyshire
0 - 15 years	7	0	7	1.9	3.6	3.7
16 - 64 years	79	83	162	12.3	13.1	14.6
65 +	63	114	177	48.2	52.0	56.4
All ages	149	197	346	16.8	18.1	20.4

Table LC3206EW

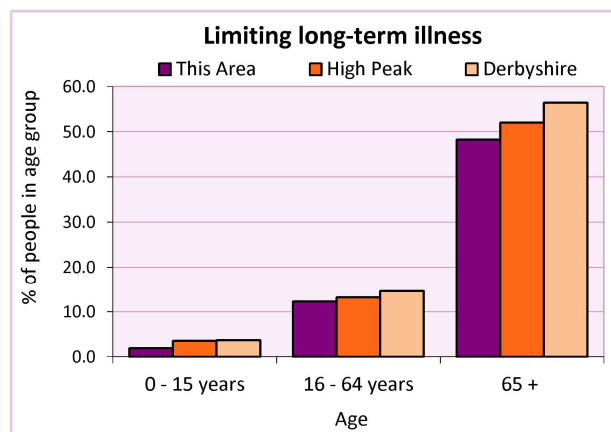
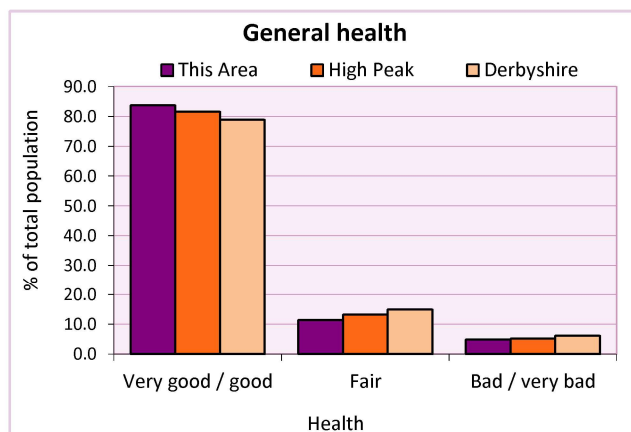

## Carers

Provision of unpaid care	Number of people			All as % of total population		
	Males	Females	Total	This Area	High Peak	Derbyshire
Hours spent caring (per week):						
- 1 to 19 hours	63	98	161	7.8	7.8	7.8
- 20 to 49 hours	14	9	23	1.1	1.3	1.5
- 50+ hours	12	23	35	1.7	2.2	2.7
All carers	89	130	219	10.7	11.3	12.0

Table LC3301EW

Provision of unpaid care by age	Hours spent providing unpaid care			All carers	% of total population		
	1-19	20-49	50 or more		This Area	High Peak	Derbyshire
0 to 24 years	3	1	0	4	0.0	0.0	0.0
25 to 64 years	131	16	24	171	0.0	0.2	0.1
65 years and over	27	6	11	44	0.0	0.0	0.0

Table LC3301EW

# 2011 Census: Equalities Profile

Hayfield

Area Type and Code  
Ward (E05003401)

## Single person households

Single person households	Number of households	% of total households		
		This Area	High Peak	Derbyshire
Lone parent households	43	4.7	6.4	6.1
- of which is in employment	34	3.7	2.3	2.2
- of which is not in employment	9	2.3	2.0	1.7
Lone pensioner households	135	14.8	12.7	13.0

Table KS107EW

## Marital status

Marital status	Number of people	% of total adults (16+)		
		This Area	High Peak	Derbyshire
Single	442	26.2	30.9	29.3
Married	917	54.4	49.1	50.5
Same-sex civil partnership	0	0.0	0.2	0.2
Separated	38	2.3	2.4	2.4
Divorced	159	9.4	9.9	9.9
Widowed/ surviving partner	130	7.7	7.4	7.7

Table KS103EW

Couples	Number of people	% of total adults (16+) in households		
		This Area	High Peak	Derbyshire
Living as a couple	1,078	64.0	62.1	63.4
<i>of which</i>				
- Married	892	53.0	48.6	50.0
- Cohabiting	174	10.3	12.7	12.8
- Registered same sex civil partnership or cohabiting same sex couple	12	0.7	0.7	0.7

Table QS108EW

## Religion

Religion	Number of people	% of total population		
		This Area	High Peak	Derbyshire
Christian	1,279	62.2	64.1	63.6
Buddhist	8	0.4	0.3	0.2
Hindu	2	0.1	0.1	0.2
Jewish	0	0.0	0.0	0.0
Muslim	3	0.1	0.2	0.3
Sikh	0	0.0	0.0	0.3
Other religions	2	0.1	0.4	0.4
No religion	621	30.2	27.6	28.0
Not stated	141	6.9	7.2	7.0

Table KS209EW



# 2011 Census: Equalities Profile

Hayfield

Area Type and Code  
Ward (E05003401)

## Ethnicity

Ethnic group	Number of People			% of total population		
	Male	Female	All	This Area	High Peak	Derbyshire
White British	990	1,004	1,994	97.0	95.9	95.8
Black and Minority Ethnic (BME)	29	33	62	3.0	4.1	4.2
White Other	10	22	32	1.6	2.0	1.7
- Irish	7	7	14	0.7	0.7	0.4
- Gypsy or Irish Traveller	-	-	-	0.0	0.0	0.0
- Other White	3	15	18	0.9	1.3	1.2
Mixed	14	7	21	1.0	1.0	0.9
- White & Black Caribbean	7	3	10	0.5	0.4	0.4
- White & Black African	1	1	2	0.1	0.1	0.1
- White & Asian	2	2	4	0.2	0.3	0.3
- Other Mixed	4	1	5	0.2	0.2	0.2
Asian or Asian British	3	2	5	0.2	0.8	1.1
- Indian	1	1	2	0.1	0.2	0.5
- Pakistani	-	-	-	0.0	0.1	0.1
- Bangladeshi	-	-	-	0.0	0.0	0.0
- Chinese	1	-	1	0.0	0.3	0.2
- Other Asian	1	1	2	0.1	0.3	0.2
Black or Black British	-	2	2	0.1	0.2	0.4
- Black Caribbean	-	-	-	0.0	0.1	0.1
- Black African	-	1	1	0.0	0.1	0.2
- Other Black	-	1	1	0.0	0.0	0.0
Arab	2	-	2	0.1	0.0	0.0
Other ethnic group	-	-	-	0.0	0.1	0.1

Table LC2101EW

## Deprivation

Deprivation	Number of households	% of total households		
		This Area	High Peak	Derbyshire
Household not deprived in any dimension	467	51.3	47.3	43.5
Household deprived in one dimension	262	28.8	31.0	31.3
Households deprived in two or more dimensions	182	20.0	21.7	25.2

Table QS119EW

Number of cars in household	Number of households	% of total households		
		This Area	High Peak	Derbyshire
No cars or vans in household	139	15.3	19.6	20.1
1 car or van in household	402	44.1	43.5	42.4
2 cars or vans in household	299	32.8	28.7	28.9
3 cars or vans in household	51	5.6	6.1	6.4
4 or more cars or vans in household	20	2.2	2.1	2.2

Table KS404EW



# 2011 Census: Equalities Profile

Hayfield

Area Type and Code  
Ward (E05003401)

## Deprivation cont.

Central heating provision in household	Number of households	% of households with one usual resident		
		This Area	High Peak	Derbyshire
No central heating	20	2.2	2.3	2.0
Has Central Heating	891	97.8	97.7	98.0
<i>of which</i>				
- Gas	763	83.8	84.5	83.9
- Electric including storage heaters	44	4.8	4.9	4.2
- Oil	28	3.1	2.2	2.6
- Solid fuel (wood, coal)	12	1.3	1.0	2.5
- Other and two types	44	4.8	5.3	4.8

Table QS415EW

## Migration

Country of birth by year of arrival in the UK	Number of people	% of total residents		
		This Area	High Peak	Derbyshire
From within the UK total	2,006	97.6	96.4	96.7
From outside the UK total	50	2.4	3.6	3.3
<i>of which</i>				
- Ireland	8	0.4	0.5	0.3
- Other EU country	7	0.3	0.8	0.9
- European (Non-EU country)	15	0.7	0.7	0.5
- African	4	0.2	0.4	0.5
- Middle East and Asia	12	0.6	0.7	0.8
- Americas and Caribbean	2	0.1	0.3	0.3
- Australasia and Antarctica	2	0.1	0.2	0.1

Table QS119EW

Length of residence in the UK	Number of people	% of total residents		
		This Area	High Peak	Derbyshire
Less than 2 years	1	0.0	0.2	0.3
2 years or more but less than 5 years	2	0.1	0.5	0.5
5 years or more but less than 10 years	4	0.2	0.6	0.6
10 years or more	43	2.1	2.2	2.0
Born in the UK	2,006	97.6	96.4	96.7

Table QS119EW

For an **explanation** of the various terms used in these tables, please see the accompanying **Glossary**.

There is also a **Summary** profile, and there are other extension profiles covering the following topics:-

**Population, Economic Activity, Equalities, Health, Households and Housing.**

**Profiles** in Adobe Acrobat (pdf) format can be downloaded from the Derbyshire Observatory web site, which also provides interactive maps and charts - <http://observatory.derbyshire.gov.uk>

Please note that figures vary across the Census Profiles as different denominators are used. 2011 Census Table reference numbers are provided beneath each individual table in the Census Profiles should you require further information.

Version: 3.1