

## Howard Town

Area Type and Code  
Ward (E05003403)

### Age structure

<b>Total population</b>	<b>Total 16+ population</b>
4,171	3,466

Table KS102EW

Residents by age	Number of people	All as % of total population		
		This Area	High Peak	Derbyshire
0 to 4 years	249	6.0	5.5	5.4
5 to 7 years	118	2.8	3.3	3.2
8 to 9 years	85	2.0	2.1	2.1
10 to 14 years	215	5.2	6.0	5.8
15 years old	38	0.9	1.3	1.3
16 to 17 years	79	1.9	2.6	2.6
18 to 19 years	87	2.1	2.5	2.3
20 to 24 years	288	6.9	5.6	5.3
25 to 29 years	372	8.9	5.1	5.3
30 to 44 years	932	22.3	19.4	19.6
45 to 59 years	892	21.4	22.4	21.4
60 to 64 years	259	6.2	7.1	7.1
65 to 74 years	300	7.2	9.5	10.1
75 to 84 years	181	4.3	5.6	6.0
85 to 89 years	49	1.2	1.4	1.6
90 years and over	27	0.6	0.8	0.8

<b>Average age</b>
<b>This Area</b>
39
High Peak
41
Derbyshire
42

Table KS102EW

### Stages of life

Population by age band	Number of people	% of total population		
		This Area	High Peak	Derbyshire
Pre-school (0 to 4 years)	249	6.0	5.5	5.4
Primary school (5 to 10 years)	244	5.8	6.5	6.3
Secondary school (11 to 15 years)	212	5.1	6.2	6.1
Working age (16 to 64 years)	2,909	69.7	64.6	63.7
Pensionable age (65 +)	557	13.4	17.2	18.6

Table QS103EW

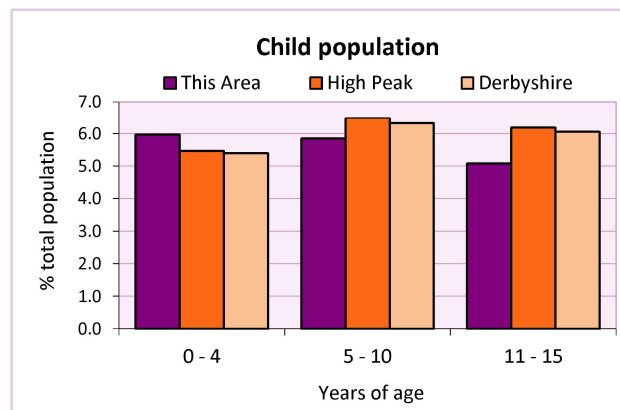
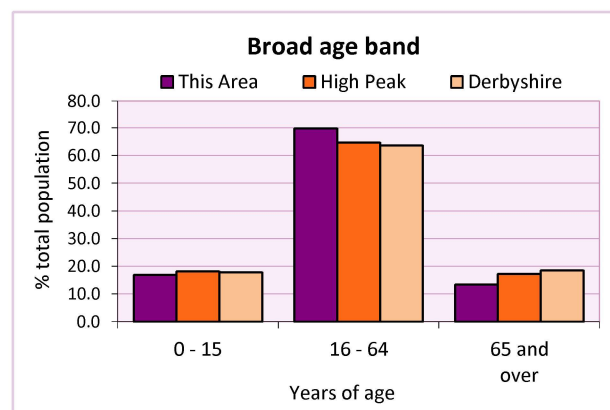

# 2011 Census: Equalities Profile

Howard Town

Area Type and Code  
Ward (E05003403)

## Health

General health	Number of people			% of total population		
	Males	Females	All	This Area	High Peak	Derbyshire
Very good / good	1,692	1,682	3,374	80.9	81.6	78.9
Fair	252	297	549	13.2	13.2	14.9
Bad / very bad	116	132	248	5.9	5.2	6.2

Table LC3206EW

Limiting long-term health problem or disability	Number of people			% of total in age group		
	Males	Females	All	This Area	High Peak	Derbyshire
0 - 15 years	11	7	18	2.6	3.6	3.7
16 - 64 years	231	199	430	14.8	13.1	14.6
65 +	118	200	318	57.1	52.0	56.4
All ages	360	406	766	18.4	18.1	20.4

Table LC3206EW

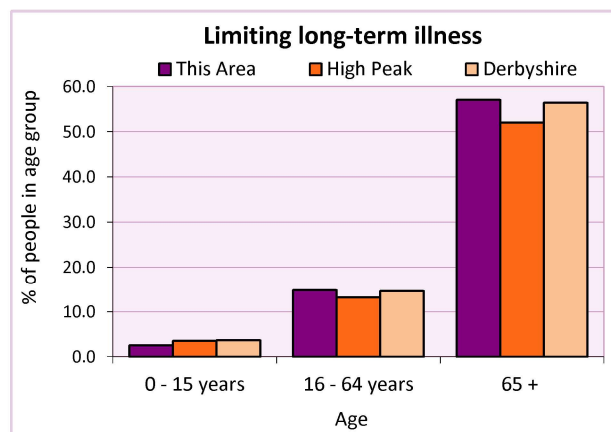
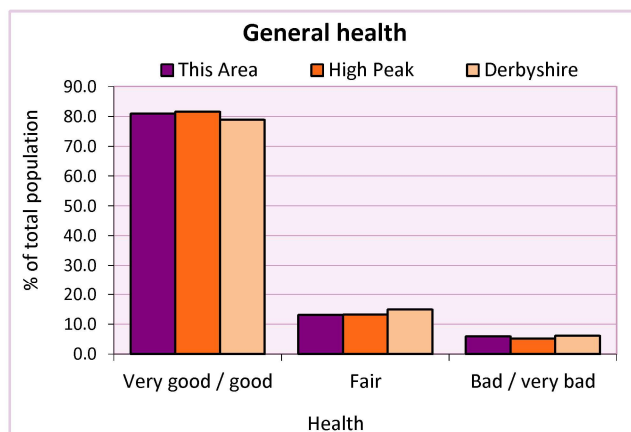

## Carers

Provision of unpaid care	Number of people			All as % of total population		
	Males	Females	Total	This Area	High Peak	Derbyshire
Hours spent caring (per week):						
- 1 to 19 hours	109	180	289	6.9	7.8	7.8
- 20 to 49 hours	26	32	58	1.4	1.3	1.5
- 50+ hours	33	48	81	1.9	2.2	2.7
All carers	168	260	428	10.3	11.3	12.0

Table LC3301EW

Provision of unpaid care by age	Hours spent providing unpaid care			All carers	% of total population		
	1-19	20-49	50 or more		This Area	High Peak	Derbyshire
0 to 24 years	25	1	2	28	0.0	0.0	0.0
25 to 64 years	224	43	44	311	0.0	0.2	0.1
65 years and over	40	14	35	89	0.0	0.0	0.0

Table LC3301EW

# 2011 Census: Equalities Profile

Howard Town

Area Type and Code  
Ward (E05003403)

## Single person households

Single person households	Number of households	% of total households		
		This Area	High Peak	Derbyshire
Lone parent households	146	7.4	6.4	6.1
- of which is in employment	109	5.6	2.3	2.2
- of which is not in employment	37	2.8	2.0	1.7
Lone pensioner households	211	10.8	12.7	13.0

Table KS107EW

## Marital status

Marital status	Number of people	% of total adults (16+)		
		This Area	High Peak	Derbyshire
Single	1,430	41.3	30.9	29.3
Married	1,328	38.3	49.1	50.5
Same-sex civil partnership	3	0.1	0.2	0.2
Separated	116	3.3	2.4	2.4
Divorced	363	10.5	9.9	9.9
Widowed/ surviving partner	226	6.5	7.4	7.7

Table KS103EW

Couples	Number of people	% of total adults (16+) in households		
		This Area	High Peak	Derbyshire
Living as a couple	1,974	57.6	62.1	63.4
<i>of which</i>				
- Married	1,298	37.9	48.6	50.0
- Cohabiting	638	18.6	12.7	12.8
- Registered same sex civil partnership or cohabiting same sex couple	38	1.1	0.7	0.7

Table QS108EW

## Religion

Religion	Number of people	% of total population		
		This Area	High Peak	Derbyshire
Christian	2,482	59.5	64.1	63.6
Buddhist	19	0.5	0.3	0.2
Hindu	4	0.1	0.1	0.2
Jewish	0	0.0	0.0	0.0
Muslim	17	0.4	0.2	0.3
Sikh	0	0.0	0.0	0.3
Other religions	22	0.5	0.4	0.4
No religion	1,366	32.7	27.6	28.0
Not stated	261	6.3	7.2	7.0

Table KS209EW

# 2011 Census: Equalities Profile

Howard Town

Area Type and Code  
Ward (E05003403)

## Ethnicity

Ethnic group	Number of People			% of total population		
	Male	Female	All	This Area	High Peak	Derbyshire
White British	1,965	1,973	3,938	94.4	95.9	95.8
Black and Minority Ethnic (BME)	95	138	233	5.6	4.1	4.2
White Other	32	49	81	1.9	2.0	1.7
- Irish	15	32	47	1.1	0.7	0.4
- Gypsy or Irish Traveller	1	-	1	0.0	0.0	0.0
- Other White	16	17	33	0.8	1.3	1.2
Mixed	33	41	74	1.8	1.0	0.9
- White & Black Caribbean	9	17	26	0.6	0.4	0.4
- White & Black African	8	7	15	0.4	0.1	0.1
- White & Asian	11	8	19	0.5	0.3	0.3
- Other Mixed	5	9	14	0.3	0.2	0.2
Asian or Asian British	19	35	54	1.3	0.8	1.1
- Indian	5	4	9	0.2	0.2	0.5
- Pakistani	1	7	8	0.2	0.1	0.1
- Bangladeshi	-	-	-	0.0	0.0	0.0
- Chinese	10	10	20	0.5	0.3	0.2
- Other Asian	3	14	17	0.4	0.3	0.2
Black or Black British	6	7	13	0.3	0.2	0.4
- Black Caribbean	4	4	8	0.2	0.1	0.1
- Black African	1	2	3	0.1	0.1	0.2
- Other Black	1	1	2	0.0	0.0	0.0
Arab	3	3	6	0.1	0.0	0.0
Other ethnic group	2	3	5	0.1	0.1	0.1

Table LC2101EW

## Deprivation

Deprivation	Number of households	% of total households		
		This Area	High Peak	Derbyshire
Household not deprived in any dimension	903	46.0	47.3	43.5
Household deprived in one dimension	591	30.1	31.0	31.3
Households deprived in two or more dimensions	467	23.8	21.7	25.2

Table QS119EW

Number of cars in household	Number of households	% of total households		
		This Area	High Peak	Derbyshire
No cars or vans in household	571	29.1	19.6	20.1
1 car or van in household	984	50.2	43.5	42.4
2 cars or vans in household	348	17.7	28.7	28.9
3 cars or vans in household	50	2.5	6.1	6.4
4 or more cars or vans in household	8	0.4	2.1	2.2

Table KS404EW

# 2011 Census: Equalities Profile

Howard Town

Area Type and Code  
Ward (E05003403)

## Deprivation cont.

Central heating provision in household	Number of households	% of households with one usual resident		
		This Area	High Peak	Derbyshire
No central heating	89	4.5	2.3	2.0
Has Central Heating	1,872	95.5	97.7	98.0
<i>of which</i>				
- Gas	1,617	82.5	84.5	83.9
- Electric including storage heaters	159	8.1	4.9	4.2
- Oil	1	0.1	2.2	2.6
- Solid fuel (wood, coal)	3	0.2	1.0	2.5
- Other and two types	92	4.7	5.3	4.8

Table QS415EW

## Migration

Country of birth by year of arrival in the UK	Number of people	% of total residents		
		This Area	High Peak	Derbyshire
From within the UK total	4,001	95.9	96.4	96.7
From outside the UK total	170	4.1	3.6	3.3
<i>of which</i>				
- Ireland	38	0.9	0.5	0.3
- Other EU country	2	0.0	0.8	0.9
- European (Non-EU country)	45	1.1	0.7	0.5
- African	20	0.5	0.4	0.5
- Middle East and Asia	46	1.1	0.7	0.8
- Americas and Caribbean	14	0.3	0.3	0.3
- Australasia and Antarctica	5	0.1	0.2	0.1

Table QS119EW

Length of residence in the UK	Number of people	% of total residents		
		This Area	High Peak	Derbyshire
Less than 2 years	11	0.3	0.2	0.3
2 years or more but less than 5 years	15	0.4	0.5	0.5
5 years or more but less than 10 years	30	0.7	0.6	0.6
10 years or more	114	2.7	2.2	2.0
Born in the UK	4,001	95.9	96.4	96.7

Table QS119EW

For an **explanation** of the various terms used in these tables, please see the accompanying **Glossary**.

There is also a **Summary** profile, and there are other extension profiles covering the following topics:-

**Population, Economic Activity, Equalities, Health, Households and Housing.**

**Profiles** in Adobe Acrobat (pdf) format can be downloaded from the Derbyshire Observatory web site, which also provides interactive maps and charts - <http://observatory.derbyshire.gov.uk>

Please note that figures vary across the Census Profiles as different denominators are used. 2011 Census Table reference numbers are provided beneath each individual table in the Census Profiles should you require further information.

Version: 3.1