

Old Glossop

Area Type and Code
Ward (E05003407)

Age structure

Total population	Total 16+ population
4,748	3,796

Table KS102EW

Residents by age	Number of people	All as % of total population		
		This Area	High Peak	Derbyshire
0 to 4 years	273	5.7	5.5	5.4
5 to 7 years	186	3.9	3.3	3.2
8 to 9 years	125	2.6	2.1	2.1
10 to 14 years	304	6.4	6.0	5.8
15 years old	64	1.3	1.3	1.3
16 to 17 years	129	2.7	2.6	2.6
18 to 19 years	114	2.4	2.5	2.3
20 to 24 years	187	3.9	5.6	5.3
25 to 29 years	177	3.7	5.1	5.3
30 to 44 years	990	20.9	19.4	19.6
45 to 59 years	1,200	25.3	22.4	21.4
60 to 64 years	319	6.7	7.1	7.1
65 to 74 years	391	8.2	9.5	10.1
75 to 84 years	220	4.6	5.6	6.0
85 to 89 years	38	0.8	1.4	1.6
90 years and over	31	0.7	0.8	0.8

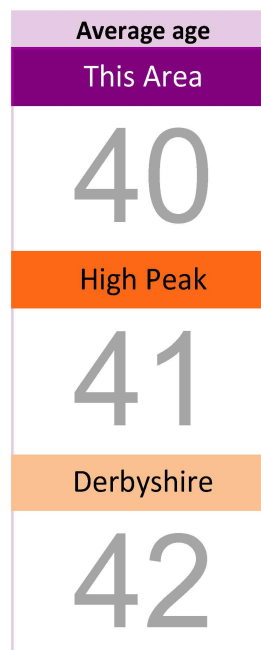
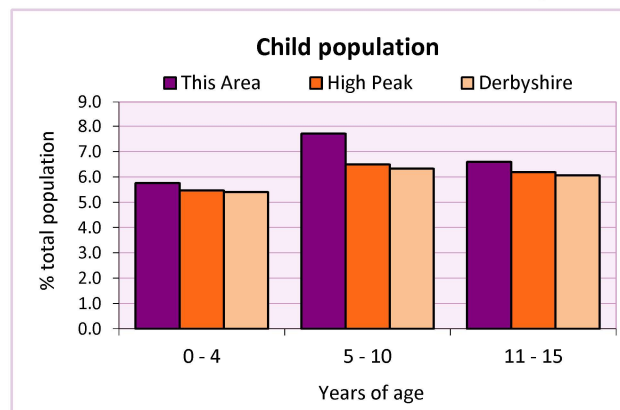
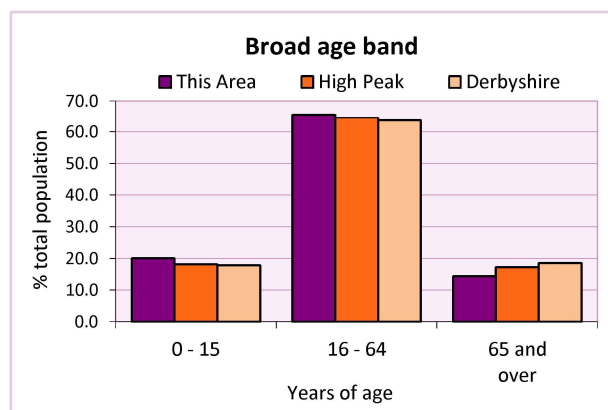

Table KS102EW

Stages of life

Population by age band	Number of people	% of total population		
		This Area	High Peak	Derbyshire
Pre-school (0 to 4 years)	273	5.7	5.5	5.4
Primary school (5 to 10 years)	366	7.7	6.5	6.3
Secondary school (11 to 15 years)	313	6.6	6.2	6.1
Working age (16 to 64 years)	3,116	65.6	64.6	63.7
Pensionable age (65 +)	680	14.3	17.2	18.6

Table QS103EW



2011 Census: Equalities Profile

Old Glossop

Area Type and Code
Ward (E05003407)

Health

General health	Number of people			% of total population		
	Males	Females	All	This Area	High Peak	Derbyshire
Very good / good	2,019	2,043	4,062	85.6	81.6	78.9
Fair	237	281	518	10.9	13.2	14.9
Bad / very bad	72	96	168	3.5	5.2	6.2

Table LC3206EW

Limiting long-term health problem or disability	Number of people			% of total in age group		
	Males	Females	All	This Area	High Peak	Derbyshire
0 - 15 years	19	10	29	3.0	3.6	3.7
16 - 64 years	151	196	347	11.1	13.1	14.6
65 +	126	195	321	47.2	52.0	56.4
All ages	296	401	697	14.7	18.1	20.4

Table LC3206EW

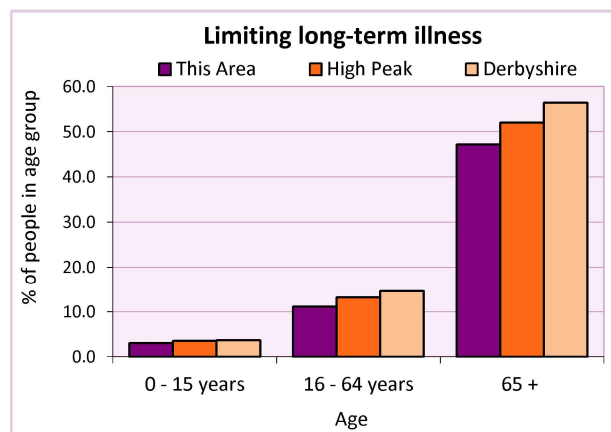
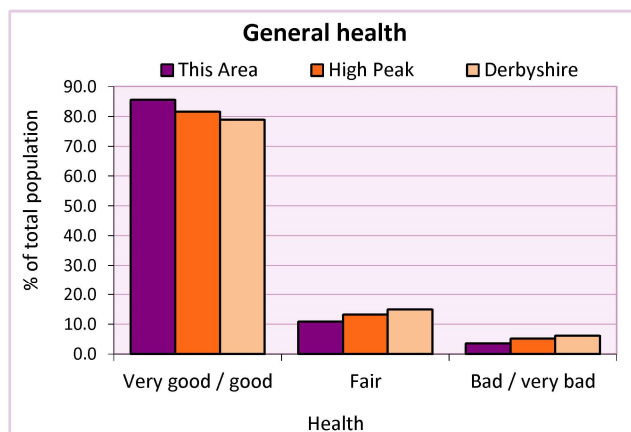

Carers

Provision of unpaid care	Number of people			All as % of total population		
	Males	Females	Total	This Area	High Peak	Derbyshire
Hours spent caring (per week):						
- 1 to 19 hours	141	192	333	7.0	7.8	7.8
- 20 to 49 hours	21	39	60	1.3	1.3	1.5
- 50+ hours	51	56	107	2.3	2.2	2.7
All carers	213	287	500	10.5	11.3	12.0

Table LC3301EW

Provision of unpaid care by age	Hours spent providing unpaid care			All carers	% of total population		
	1-19	20-49	50 or more		This Area	High Peak	Derbyshire
0 to 24 years	25	1	4	30	0.0	0.0	0.0
25 to 64 years	264	45	64	373	0.0	0.2	0.1
65 years and over	44	14	39	97	0.0	0.0	0.0

Table LC3301EW

2011 Census: Equalities Profile

Old Glossop

Area Type and Code
Ward (E05003407)

Single person households

Single person households	Number of households	% of total households		
		This Area	High Peak	Derbyshire
Lone parent households	106	5.4	6.4	6.1
- of which is in employment	69	3.5	2.3	2.2
- of which is not in employment	37	1.9	2.0	1.7
Lone pensioner households	225	11.5	12.7	13.0

Table KS107EW

Marital status

Marital status	Number of people	% of total adults (16+)		
		This Area	High Peak	Derbyshire
Single	981	25.8	30.9	29.3
Married	2,132	56.2	49.1	50.5
Same-sex civil partnership	13	0.3	0.2	0.2
Separated	82	2.2	2.4	2.4
Divorced	359	9.5	9.9	9.9
Widowed/ surviving partner	229	6.0	7.4	7.7

Table KS103EW

Couples	Number of people	% of total adults (16+) in households		
		This Area	High Peak	Derbyshire
Living as a couple	2,560	67.4	62.1	63.4
<i>of which</i>				
- Married	2,100	55.3	48.6	50.0
- Cohabiting	426	11.2	12.7	12.8
- Registered same sex civil partnership or cohabiting same sex couple	34	0.9	0.7	0.7

Table QS108EW

Religion

Religion	Number of people	% of total population		
		This Area	High Peak	Derbyshire
Christian	3,220	67.8	64.1	63.6
Buddhist	7	0.1	0.3	0.2
Hindu	4	0.1	0.1	0.2
Jewish	0	0.0	0.0	0.0
Muslim	2	0.0	0.2	0.3
Sikh	0	0.0	0.0	0.3
Other religions	16	0.3	0.4	0.4
No religion	1,199	25.3	27.6	28.0
Not stated	300	6.3	7.2	7.0

Table KS209EW

2011 Census: Equalities Profile

Old Glossop

Area Type and Code
Ward (E05003407)

Ethnicity

Ethnic group	Number of People			% of total population		
	Male	Female	All	This Area	High Peak	Derbyshire
White British	2,247	2,319	4,566	96.2	95.9	95.8
Black and Minority Ethnic (BME)	81	101	182	3.8	4.1	4.2
White Other	40	52	92	1.9	2.0	1.7
- Irish	19	21	40	0.8	0.7	0.4
- Gypsy or Irish Traveller	-	-	-	0.0	0.0	0.0
- Other White	21	31	52	1.1	1.3	1.2
Mixed	15	24	39	0.8	1.0	0.9
- White & Black Caribbean	7	11	18	0.4	0.4	0.4
- White & Black African	3	3	6	0.1	0.1	0.1
- White & Asian	2	7	9	0.2	0.3	0.3
- Other Mixed	3	3	6	0.1	0.2	0.2
Asian or Asian British	15	15	30	0.6	0.8	1.1
- Indian	4	9	13	0.3	0.2	0.5
- Pakistani	2	1	3	0.1	0.1	0.1
- Bangladeshi	-	-	-	0.0	0.0	0.0
- Chinese	2	2	4	0.1	0.3	0.2
- Other Asian	7	3	10	0.2	0.3	0.2
Black or Black British	7	8	15	0.3	0.2	0.4
- Black Caribbean	4	3	7	0.1	0.1	0.1
- Black African	2	5	7	0.1	0.1	0.2
- Other Black	1	-	1	0.0	0.0	0.0
Arab	-	-	-	0.0	0.0	0.0
Other ethnic group	4	2	6	0.1	0.1	0.1

Table LC2101EW

Deprivation

Deprivation	Number of households	% of total households		
		This Area	High Peak	Derbyshire
Household not deprived in any dimension	1,073	55.0	47.3	43.5
Household deprived in one dimension	533	27.3	31.0	31.3
Households deprived in two or more dimensions	344	17.6	21.7	25.2

Table QS119EW

Number of cars in household	Number of households	% of total households		
		This Area	High Peak	Derbyshire
No cars or vans in household	323	16.6	19.6	20.1
1 car or van in household	763	39.1	43.5	42.4
2 cars or vans in household	698	35.8	28.7	28.9
3 cars or vans in household	125	6.4	6.1	6.4
4 or more cars or vans in household	41	2.1	2.1	2.2

Table KS404EW

2011 Census: Equalities Profile

Old Glossop

Area Type and Code
Ward (E05003407)

Deprivation cont.

Central heating provision in household	Number of households	% of households with one usual resident		
		This Area	High Peak	Derbyshire
No central heating	41	2.1	2.3	2.0
Has Central Heating	1,909	97.9	97.7	98.0
<i>of which</i>				
- Gas	1,809	92.8	84.5	83.9
- Electric including storage heaters	33	1.7	4.9	4.2
- Oil	-	0.0	2.2	2.6
- Solid fuel (wood, coal)	6	0.3	1.0	2.5
- Other and two types	61	3.1	5.3	4.8

Table QS415EW

Migration

Country of birth by year of arrival in the UK	Number of people	% of total residents		
		This Area	High Peak	Derbyshire
From within the UK total	4,577	96.4	96.4	96.7
From outside the UK total	171	3.6	3.6	3.3
<i>of which</i>				
- Ireland	29	0.6	0.5	0.3
- Other EU country	24	0.5	0.8	0.9
- European (Non-EU country)	35	0.7	0.7	0.5
- African	40	0.8	0.4	0.5
- Middle East and Asia	22	0.5	0.7	0.8
- Americas and Caribbean	14	0.3	0.3	0.3
- Australasia and Antarctica	7	0.1	0.2	0.1

Table QS119EW

Length of residence in the UK	Number of people	% of total residents		
		This Area	High Peak	Derbyshire
Less than 2 years	12	0.3	0.2	0.3
2 years or more but less than 5 years	21	0.4	0.5	0.5
5 years or more but less than 10 years	30	0.6	0.6	0.6
10 years or more	108	2.3	2.2	2.0
Born in the UK	4,577	96.4	96.4	96.7

Table QS119EW

For an **explanation** of the various terms used in these tables, please see the accompanying **Glossary**.

There is also a **Summary** profile, and there are other extension profiles covering the following topics:-

Population, Economic Activity, Equalities, Health, Households and Housing.

Profiles in Adobe Acrobat (pdf) format can be downloaded from the Derbyshire Observatory web site, which also provides interactive maps and charts - <http://observatory.derbyshire.gov.uk>

Please note that figures vary across the Census Profiles as different denominators are used. 2011 Census Table reference numbers are provided beneath each individual table in the Census Profiles should you require further information.

Version: 3.1