

Stone Bench

Area Type and Code
Ward (E05003412)

Age structure

Total population	Total 16+ population
4,573	3,525

Table KS102EW

Residents by age	Number of people	All as % of total population		
		This Area	High Peak	Derbyshire
0 to 4 years	329	7.2	5.5	5.4
5 to 7 years	186	4.1	3.3	3.2
8 to 9 years	127	2.8	2.1	2.1
10 to 14 years	346	7.6	6.0	5.8
15 years old	60	1.3	1.3	1.3
16 to 17 years	150	3.3	2.6	2.6
18 to 19 years	125	2.7	2.5	2.3
20 to 24 years	282	6.2	5.6	5.3
25 to 29 years	312	6.8	5.1	5.3
30 to 44 years	895	19.6	19.4	19.6
45 to 59 years	868	19.0	22.4	21.4
60 to 64 years	219	4.8	7.1	7.1
65 to 74 years	355	7.8	9.5	10.1
75 to 84 years	250	5.5	5.6	6.0
85 to 89 years	49	1.1	1.4	1.6
90 years and over	20	0.4	0.8	0.8

Average age
This Area
37
High Peak
41
Derbyshire
42

Table KS102EW

Stages of life

Population by age band	Number of people	% of total population		
		This Area	High Peak	Derbyshire
Pre-school (0 to 4 years)	329	7.2	5.5	5.4
Primary school (5 to 10 years)	394	8.6	6.5	6.3
Secondary school (11 to 15 years)	325	7.1	6.2	6.1
Working age (16 to 64 years)	2,851	62.3	64.6	63.7
Pensionable age (65 +)	674	14.7	17.2	18.6

Table QS103EW

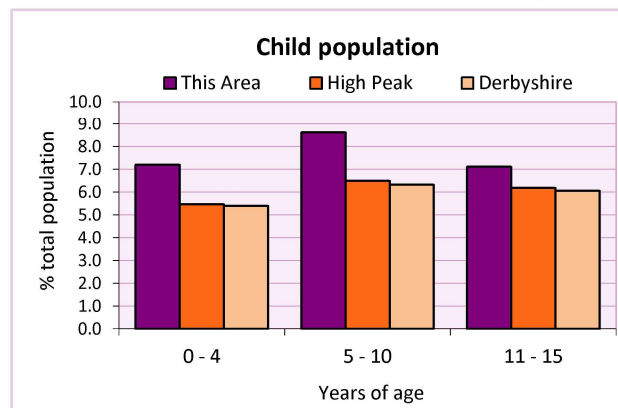
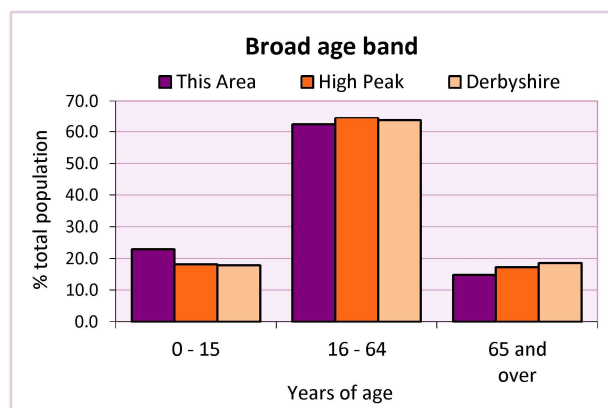

2011 Census: Equalities Profile

Stone Bench

Area Type and Code
Ward (E05003412)

Health

General health	Number of people			% of total population		
	Males	Females	All	This Area	High Peak	Derbyshire
Very good / good	1,785	1,826	3,611	79.0	81.6	78.9
Fair	291	372	663	14.5	13.2	14.9
Bad / very bad	146	153	299	6.5	5.2	6.2

Table LC3206EW

Limiting long-term health problem or disability	Number of people			% of total in age group		
	Males	Females	All	This Area	High Peak	Derbyshire
0 - 15 years	31	22	53	5.1	3.6	3.7
16 - 64 years	217	241	458	16.1	13.1	14.6
65 +	156	221	377	55.9	52.0	56.4
All ages	404	484	888	19.4	18.1	20.4

Table LC3206EW

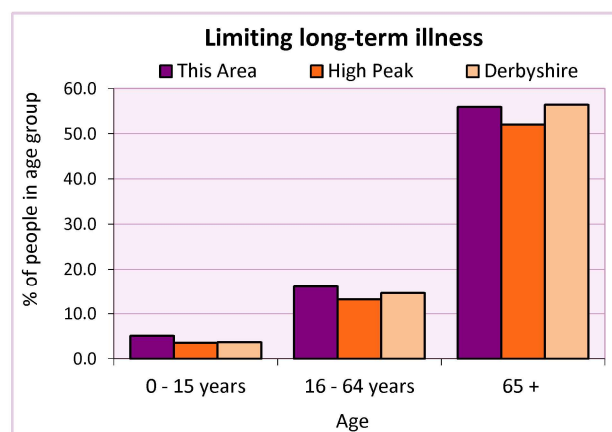
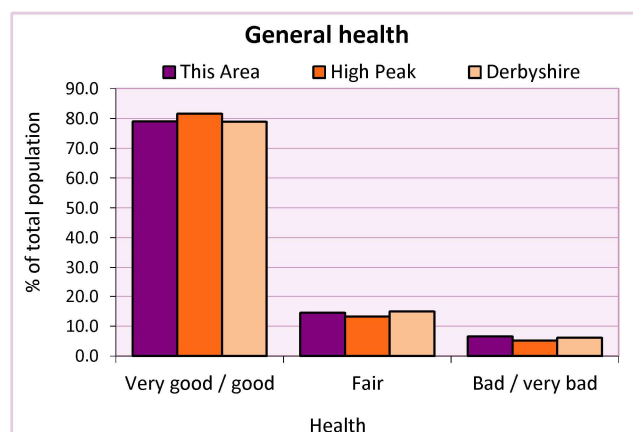

Carers

Provision of unpaid care	Number of people			All as % of total population		
	Males	Females	Total	This Area	High Peak	Derbyshire
Hours spent caring (per week):						
- 1 to 19 hours	127	164	291	6.4	7.8	7.8
- 20 to 49 hours	32	41	73	1.6	1.3	1.5
- 50+ hours	45	100	145	3.2	2.2	2.7
All carers	204	305	509	11.1	11.3	12.0

Table LC3301EW

Provision of unpaid care by age	Hours spent providing unpaid care			All carers	% of total population		
	1-19	20-49	50 or more		This Area	High Peak	Derbyshire
0 to 24 years	40	5	4	49	0.0	0.0	0.0
25 to 64 years	197	51	90	338	0.0	0.2	0.1
65 years and over	54	17	51	122	0.0	0.0	0.0

Table LC3301EW

2011 Census: Equalities Profile

Stone Bench

Area Type and Code
Ward (E05003412)

Single person households

Single person households	Number of households	% of total households		
		This Area	High Peak	Derbyshire
Lone parent households	211	11.3	6.4	6.1
- of which is in employment	115	6.2	2.3	2.2
- of which is not in employment	96	2.5	2.0	1.7
Lone pensioner households	230	12.3	12.7	13.0

Table KS107EW

Marital status

Marital status	Number of people	% of total adults (16+)		
		This Area	High Peak	Derbyshire
Single	1,260	35.7	30.9	29.3
Married	1,500	42.6	49.1	50.5
Same-sex civil partnership	4	0.1	0.2	0.2
Separated	93	2.6	2.4	2.4
Divorced	385	10.9	9.9	9.9
Widowed/ surviving partner	283	8.0	7.4	7.7

Table KS103EW

Couples	Number of people	% of total adults (16+) in households		
		This Area	High Peak	Derbyshire
Living as a couple	2,018	57.2	62.1	63.4
<i>of which</i>				
- Married	1,454	41.2	48.6	50.0
- Cohabiting	554	15.7	12.7	12.8
- Registered same sex civil partnership or cohabiting same sex couple	10	0.3	0.7	0.7

Table QS108EW

Religion

Religion	Number of people	% of total population		
		This Area	High Peak	Derbyshire
Christian	2,887	63.1	64.1	63.6
Buddhist	22	0.5	0.3	0.2
Hindu	6	0.1	0.1	0.2
Jewish	0	0.0	0.0	0.0
Muslim	9	0.2	0.2	0.3
Sikh	4	0.1	0.0	0.3
Other religions	16	0.3	0.4	0.4
No religion	1,280	28.0	27.6	28.0
Not stated	349	7.6	7.2	7.0

Table KS209EW

2011 Census: Equalities Profile

Stone Bench

Area Type and Code
Ward (E05003412)

Ethnicity

Ethnic group	Number of People			% of total population		
	Male	Female	All	This Area	High Peak	Derbyshire
White British	2,110	2,244	4,354	95.2	95.9	95.8
Black and Minority Ethnic (BME)	112	107	219	4.8	4.1	4.2
White Other	55	58	113	2.5	2.0	1.7
- Irish	9	17	26	0.6	0.7	0.4
- Gypsy or Irish Traveller	-	-	-	0.0	0.0	0.0
- Other White	46	41	87	1.9	1.3	1.2
Mixed	33	23	56	1.2	1.0	0.9
- White & Black Caribbean	12	9	21	0.5	0.4	0.4
- White & Black African	6	7	13	0.3	0.1	0.1
- White & Asian	11	2	13	0.3	0.3	0.3
- Other Mixed	4	5	9	0.2	0.2	0.2
Asian or Asian British	18	16	34	0.7	0.8	1.1
- Indian	9	3	12	0.3	0.2	0.5
- Pakistani	-	-	-	0.0	0.1	0.1
- Bangladeshi	-	-	-	0.0	0.0	0.0
- Chinese	8	6	14	0.3	0.3	0.2
- Other Asian	1	7	8	0.2	0.3	0.2
Black or Black British	5	9	14	0.3	0.2	0.4
- Black Caribbean	1	1	2	0.0	0.1	0.1
- Black African	4	8	12	0.3	0.1	0.2
- Other Black	-	-	-	0.0	0.0	0.0
Arab	-	-	-	0.0	0.0	0.0
Other ethnic group	1	1	2	0.0	0.1	0.1

Table LC2101EW

Deprivation

Deprivation	Number of households	% of total households		
		This Area	High Peak	Derbyshire
Household not deprived in any dimension	648	34.7	47.3	43.5
Household deprived in one dimension	635	34.0	31.0	31.3
Households deprived in two or more dimensions	583	31.2	21.7	25.2

Table QS119EW

Number of cars in household	Number of households	% of total households		
		This Area	High Peak	Derbyshire
No cars or vans in household	557	29.8	19.6	20.1
1 car or van in household	899	48.2	43.5	42.4
2 cars or vans in household	327	17.5	28.7	28.9
3 cars or vans in household	62	3.3	6.1	6.4
4 or more cars or vans in household	21	1.1	2.1	2.2

Table KS404EW

2011 Census: Equalities Profile

Stone Bench

Area Type and Code
Ward (E05003412)

Deprivation cont.

Central heating provision in household	Number of households	% of households with one usual resident		
		This Area	High Peak	Derbyshire
No central heating	26	1.4	2.3	2.0
Has Central Heating	1,840	98.6	97.7	98.0
<i>of which</i>				
- Gas	1,666	89.3	84.5	83.9
- Electric including storage heaters	70	3.8	4.9	4.2
- Oil	3	0.2	2.2	2.6
- Solid fuel (wood, coal)	13	0.7	1.0	2.5
- Other and two types	88	4.7	5.3	4.8

Table QS415EW

Migration

Country of birth by year of arrival in the UK	Number of people	% of total residents		
		This Area	High Peak	Derbyshire
From within the UK total	4,392	96.0	96.4	96.7
From outside the UK total	181	4.0	3.6	3.3
<i>of which</i>				
- Ireland	24	0.5	0.5	0.3
- Other EU country	76	1.7	0.8	0.9
- European (Non-EU country)	31	0.7	0.7	0.5
- African	12	0.3	0.4	0.5
- Middle East and Asia	29	0.6	0.7	0.8
- Americas and Caribbean	6	0.1	0.3	0.3
- Australasia and Antarctica	3	0.1	0.2	0.1

Table QS119EW

Length of residence in the UK	Number of people	% of total residents		
		This Area	High Peak	Derbyshire
Less than 2 years	20	0.4	0.2	0.3
2 years or more but less than 5 years	54	1.2	0.5	0.5
5 years or more but less than 10 years	31	0.7	0.6	0.6
10 years or more	76	1.7	2.2	2.0
Born in the UK	4,392	96.0	96.4	96.7

Table QS119EW

For an **explanation** of the various terms used in these tables, please see the accompanying **Glossary**.

There is also a **Summary** profile, and there are other extension profiles covering the following topics:-

Population, Economic Activity, Equalities, Health, Households and Housing.

Profiles in Adobe Acrobat (pdf) format can be downloaded from the Derbyshire Observatory web site, which also provides interactive maps and charts - <http://observatory.derbyshire.gov.uk>

Please note that figures vary across the Census Profiles as different denominators are used. 2011 Census Table reference numbers are provided beneath each individual table in the Census Profiles should you require further information.

Version: 3.1