

Temple

Area Type and Code
Ward (E05003413)

Age structure

Total population	Total 16+ population
1,789	1,521

Table KS102EW

Residents by age	Number of people	All as % of total population		
		This Area	High Peak	Derbyshire
0 to 4 years	53	3.0	5.5	5.4
5 to 7 years	48	2.7	3.3	3.2
8 to 9 years	37	2.1	2.1	2.1
10 to 14 years	114	6.4	6.0	5.8
15 years old	16	0.9	1.3	1.3
16 to 17 years	47	2.6	2.6	2.6
18 to 19 years	41	2.3	2.5	2.3
20 to 24 years	90	5.0	5.6	5.3
25 to 29 years	45	2.5	5.1	5.3
30 to 44 years	261	14.6	19.4	19.6
45 to 59 years	415	23.2	22.4	21.4
60 to 64 years	159	8.9	7.1	7.1
65 to 74 years	257	14.4	9.5	10.1
75 to 84 years	153	8.6	5.6	6.0
85 to 89 years	40	2.2	1.4	1.6
90 years and over	13	0.7	0.8	0.8

Average age
This Area
46
High Peak
41
Derbyshire
42

Table KS102EW

Stages of life

Population by age band	Number of people	% of total population		
		This Area	High Peak	Derbyshire
Pre-school (0 to 4 years)	53	3.0	5.5	5.4
Primary school (5 to 10 years)	98	5.5	6.5	6.3
Secondary school (11 to 15 years)	117	6.5	6.2	6.1
Working age (16 to 64 years)	1,058	59.1	64.6	63.7
Pensionable age (65 +)	463	25.9	17.2	18.6

Table QS103EW

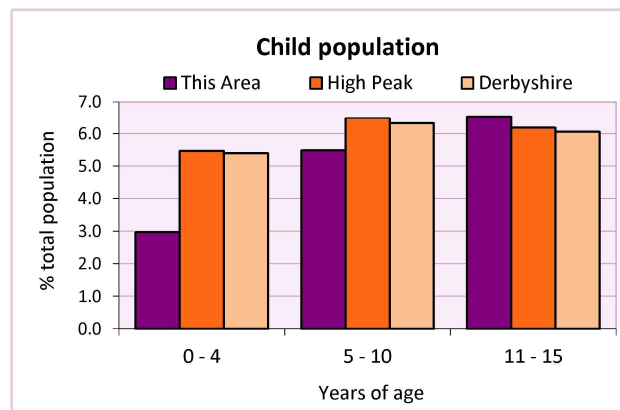
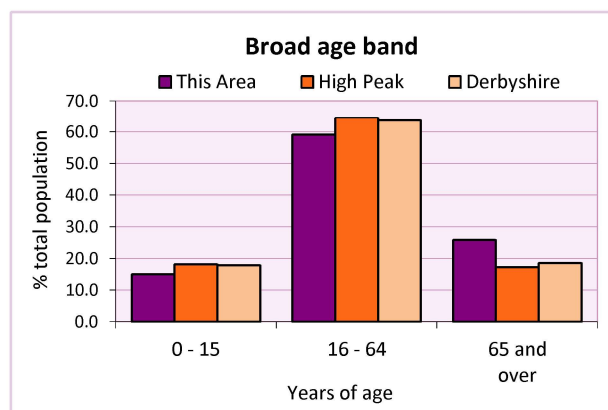

2011 Census: Equalities Profile

Temple

Area Type and Code
Ward (E05003413)

Health

General health	Number of people			% of total population		
	Males	Females	All	This Area	High Peak	Derbyshire
Very good / good	715	748	1,463	81.8	81.6	78.9
Fair	111	137	248	13.9	13.2	14.9
Bad / very bad	39	39	78	4.4	5.2	6.2

Table LC3206EW

Limiting long-term health problem or disability	Number of people			% of total in age group		
	Males	Females	All	This Area	High Peak	Derbyshire
0 - 15 years	4	3	7	2.6	3.6	3.7
16 - 64 years	59	64	123	11.6	13.1	14.6
65 +	90	125	215	46.4	52.0	56.4
All ages	153	192	345	19.3	18.1	20.4

Table LC3206EW

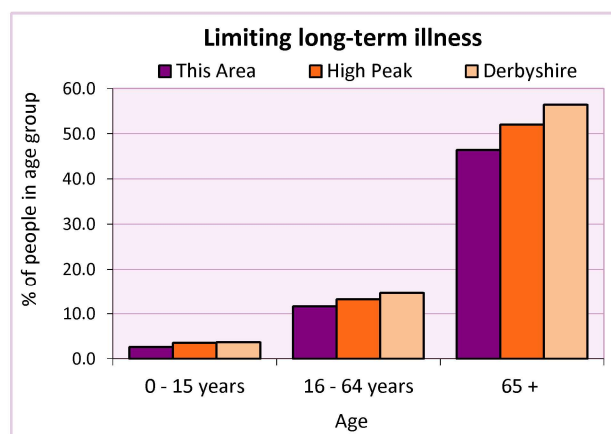
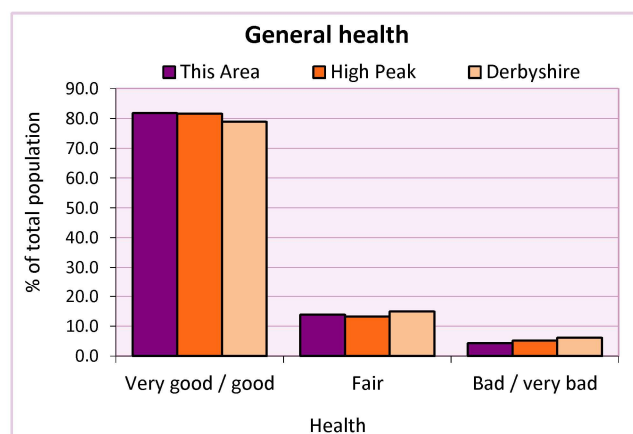

Carers

Provision of unpaid care	Number of people			All as % of total population		
	Males	Females	Total	This Area	High Peak	Derbyshire
Hours spent caring (per week):						
- 1 to 19 hours	69	90	159	8.9	7.8	7.8
- 20 to 49 hours	12	15	27	1.5	1.3	1.5
- 50+ hours	15	29	44	2.5	2.2	2.7
All carers	96	134	230	12.9	11.3	12.0

Table LC3301EW

Provision of unpaid care by age	Hours spent providing unpaid care			All carers	% of total population		
	1-19	20-49	50 or more		This Area	High Peak	Derbyshire
0 to 24 years	6	1	0	7	0.0	0.0	0.0
25 to 64 years	117	14	20	151	0.0	0.2	0.1
65 years and over	36	12	24	72	0.0	0.0	0.0

Table LC3301EW

2011 Census: Equalities Profile

Temple

Area Type and Code
Ward (E05003413)

Single person households

Single person households	Number of households	% of total households		
		This Area	High Peak	Derbyshire
Lone parent households	14	1.8	6.4	6.1
- of which is in employment	12	1.6	2.3	2.2
- of which is not in employment	2	1.0	2.0	1.7
Lone pensioner households	117	15.2	12.7	13.0

Table KS107EW

Marital status

Marital status	Number of people	% of total adults (16+)		
		This Area	High Peak	Derbyshire
Single	350	23.0	30.9	29.3
Married	907	59.6	49.1	50.5
Same-sex civil partnership	7	0.5	0.2	0.2
Separated	17	1.1	2.4	2.4
Divorced	104	6.8	9.9	9.9
Widowed/ surviving partner	136	8.9	7.4	7.7

Table KS103EW

Couples	Number of people	% of total adults (16+) in households		
		This Area	High Peak	Derbyshire
Living as a couple	1,012	67.6	62.1	63.4
<i>of which</i>				
- Married	888	59.3	48.6	50.0
- Cohabiting	116	7.7	12.7	12.8
- Registered same sex civil partnership or cohabiting same sex couple	8	0.5	0.7	0.7

Table QS108EW

Religion

Religion	Number of people	% of total population		
		This Area	High Peak	Derbyshire
Christian	1,259	70.4	64.1	63.6
Buddhist	10	0.6	0.3	0.2
Hindu	1	0.1	0.1	0.2
Jewish	0	0.0	0.0	0.0
Muslim	1	0.1	0.2	0.3
Sikh	0	0.0	0.0	0.3
Other religions	8	0.4	0.4	0.4
No religion	372	20.8	27.6	28.0
Not stated	138	7.7	7.2	7.0

Table KS209EW

2011 Census: Equalities Profile

Temple

Area Type and Code
Ward (E05003413)

Ethnicity

Ethnic group	Number of People			% of total population		
	Male	Female	All	This Area	High Peak	Derbyshire
White British	830	881	1,711	95.6	95.9	95.8
Black and Minority Ethnic (BME)	35	43	78	4.4	4.1	4.2
White Other	18	21	39	2.2	2.0	1.7
- Irish	4	5	9	0.5	0.7	0.4
- Gypsy or Irish Traveller	-	-	-	0.0	0.0	0.0
- Other White	14	16	30	1.7	1.3	1.2
Mixed	10	11	21	1.2	1.0	0.9
- White & Black Caribbean	4	5	9	0.5	0.4	0.4
- White & Black African	-	-	-	0.0	0.1	0.1
- White & Asian	3	3	6	0.3	0.3	0.3
- Other Mixed	3	3	6	0.3	0.2	0.2
Asian or Asian British	6	10	16	0.9	0.8	1.1
- Indian	1	-	1	0.1	0.2	0.5
- Pakistani	1	-	1	0.1	0.1	0.1
- Bangladeshi	-	-	-	0.0	0.0	0.0
- Chinese	1	2	3	0.2	0.3	0.2
- Other Asian	3	8	11	0.6	0.3	0.2
Black or Black British	1	1	2	0.1	0.2	0.4
- Black Caribbean	1	1	2	0.1	0.1	0.1
- Black African	-	-	-	0.0	0.1	0.2
- Other Black	-	-	-	0.0	0.0	0.0
Arab	-	-	-	0.0	0.0	0.0
Other ethnic group	-	-	-	0.0	0.1	0.1

Table LC2101EW

Deprivation

Deprivation	Number of households	% of total households		
		This Area	High Peak	Derbyshire
Household not deprived in any dimension	399	51.8	47.3	43.5
Household deprived in one dimension	256	33.2	31.0	31.3
Households deprived in two or more dimensions	116	15.0	21.7	25.2

Table QS119EW

Number of cars in household	Number of households	% of total households		
		This Area	High Peak	Derbyshire
No cars or vans in household	103	13.4	19.6	20.1
1 car or van in household	335	43.5	43.5	42.4
2 cars or vans in household	251	32.6	28.7	28.9
3 cars or vans in household	61	7.9	6.1	6.4
4 or more cars or vans in household	21	2.7	2.1	2.2

Table KS404EW

2011 Census: Equalities Profile

Temple

Area Type and Code
Ward (E05003413)

Deprivation cont.

Central heating provision in household	Number of households	% of households with one usual resident		
		This Area	High Peak	Derbyshire
No central heating	15	1.9	2.3	2.0
Has Central Heating	756	98.1	97.7	98.0
<i>of which</i>				
- Gas	677	87.8	84.5	83.9
- Electric including storage heaters	40	5.2	4.9	4.2
- Oil	6	0.8	2.2	2.6
- Solid fuel (wood, coal)	4	0.5	1.0	2.5
- Other and two types	29	3.8	5.3	4.8

Table QS415EW

Migration

Country of birth by year of arrival in the UK	Number of people	% of total residents		
		This Area	High Peak	Derbyshire
From within the UK total	1,724	96.4	96.4	96.7
From outside the UK total	65	3.6	3.6	3.3
<i>of which</i>				
- Ireland	8	0.4	0.5	0.3
- Other EU country	14	0.8	0.8	0.9
- European (Non-EU country)	8	0.4	0.7	0.5
- African	3	0.2	0.4	0.5
- Middle East and Asia	16	0.9	0.7	0.8
- Americas and Caribbean	7	0.4	0.3	0.3
- Australasia and Antarctica	9	0.5	0.2	0.1

Table QS119EW

Length of residence in the UK	Number of people	% of total residents		
		This Area	High Peak	Derbyshire
Less than 2 years	2	0.1	0.2	0.3
2 years or more but less than 5 years	11	0.6	0.5	0.5
5 years or more but less than 10 years	2	0.1	0.6	0.6
10 years or more	50	2.8	2.2	2.0
Born in the UK	1,724	96.4	96.4	96.7

Table QS119EW

For an **explanation** of the various terms used in these tables, please see the accompanying **Glossary**.

There is also a **Summary** profile, and there are other extension profiles covering the following topics:-

Population, Economic Activity, Equalities, Health, Households and Housing.

Profiles in Adobe Acrobat (pdf) format can be downloaded from the Derbyshire Observatory web site, which also provides interactive maps and charts - <http://observatory.derbyshire.gov.uk>

Please note that figures vary across the Census Profiles as different denominators are used. 2011 Census Table reference numbers are provided beneath each individual table in the Census Profiles should you require further information.

Version: 3.1