

Whaley Bridge

Area Type and Code
Ward (E05003415)

Age structure

Total population	Total 16+ population
6,455	5,289

Table KS102EW

Residents by age	Number of people	All as % of total population		
		This Area	High Peak	Derbyshire
0 to 4 years	339	5.3	5.5	5.4
5 to 7 years	226	3.5	3.3	3.2
8 to 9 years	143	2.2	2.1	2.1
10 to 14 years	375	5.8	6.0	5.8
15 years old	83	1.3	1.3	1.3
16 to 17 years	174	2.7	2.6	2.6
18 to 19 years	140	2.2	2.5	2.3
20 to 24 years	294	4.6	5.6	5.3
25 to 29 years	239	3.7	5.1	5.3
30 to 44 years	1,247	19.3	19.4	19.6
45 to 59 years	1,561	24.2	22.4	21.4
60 to 64 years	498	7.7	7.1	7.1
65 to 74 years	662	10.3	9.5	10.1
75 to 84 years	348	5.4	5.6	6.0
85 to 89 years	74	1.1	1.4	1.6
90 years and over	52	0.8	0.8	0.8

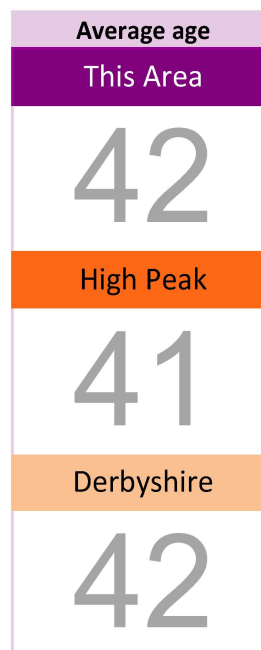
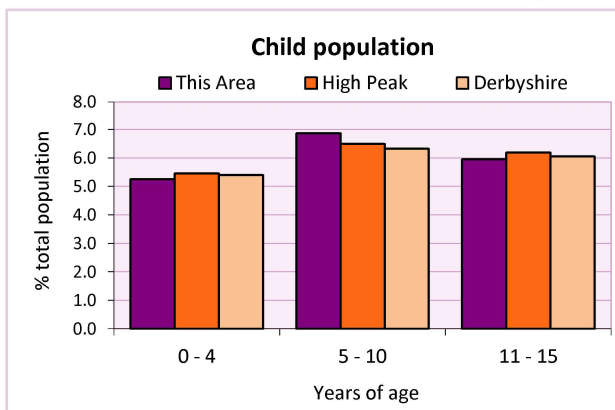
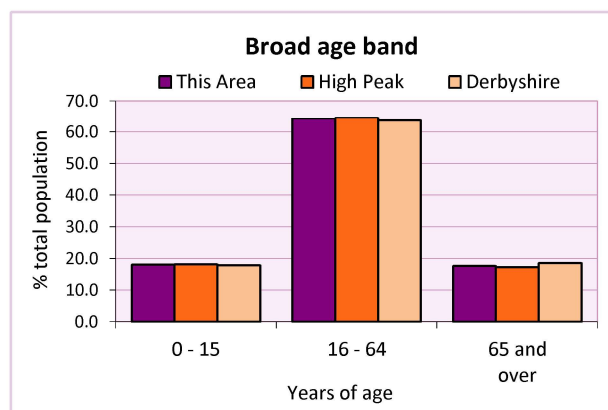

Table KS102EW

Stages of life

Population by age band	Number of people	% of total population		
		This Area	High Peak	Derbyshire
Pre-school (0 to 4 years)	339	5.3	5.5	5.4
Primary school (5 to 10 years)	443	6.9	6.5	6.3
Secondary school (11 to 15 years)	384	5.9	6.2	6.1
Working age (16 to 64 years)	4,153	64.3	64.6	63.7
Pensionable age (65 +)	1,136	17.6	17.2	18.6

Table QS103EW



2011 Census: Equalities Profile

Whaley Bridge

Area Type and Code
Ward (E05003415)

Health

General health	Number of people			% of total population		
	Males	Females	All	This Area	High Peak	Derbyshire
Very good / good	2,676	2,704	5,380	83.3	81.6	78.9
Fair	412	398	810	12.5	13.2	14.9
Bad / very bad	126	139	265	4.1	5.2	6.2

Table LC3206EW

Limiting long-term health problem or disability	Number of people			% of total in age group		
	Males	Females	All	This Area	High Peak	Derbyshire
0 - 15 years	17	16	33	2.8	3.6	3.7
16 - 64 years	239	237	476	11.5	13.1	14.6
65 +	230	306	536	47.2	52.0	56.4
All ages	486	559	1,045	16.2	18.1	20.4

Table LC3206EW

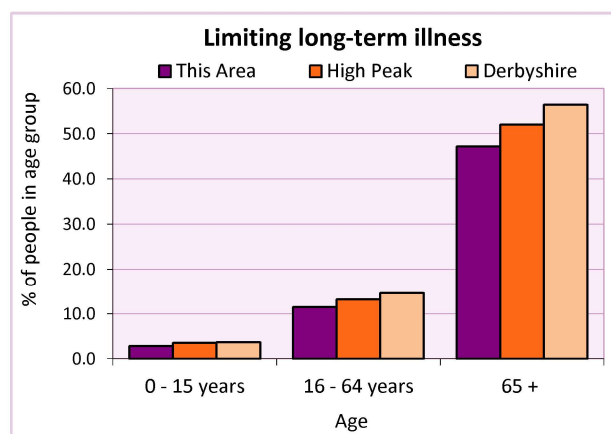
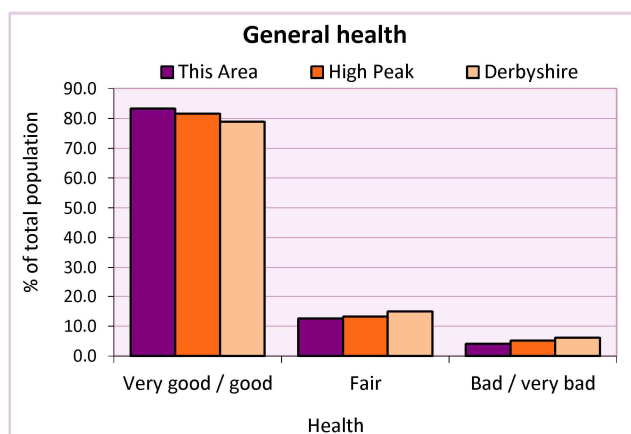

Carers

Provision of unpaid care	Number of people			All as % of total population		
	Males	Females	Total	This Area	High Peak	Derbyshire
Hours spent caring (per week):						
- 1 to 19 hours	252	342	594	9.2	7.8	7.8
- 20 to 49 hours	42	50	92	1.4	1.3	1.5
- 50+ hours	41	64	105	1.6	2.2	2.7
All carers	335	456	791	12.3	11.3	12.0

Table LC3301EW

Provision of unpaid care by age	Hours spent providing unpaid care			All carers	% of total population		
	1-19	20-49	50 or more		This Area	High Peak	Derbyshire
0 to 24 years	30	8	2	40	0.0	0.0	0.0
25 to 64 years	453	62	69	584	0.1	0.2	0.1
65 years and over	111	22	34	167	0.0	0.0	0.0

Table LC3301EW

2011 Census: Equalities Profile

Whaley Bridge

Area Type and Code
Ward (E05003415)

Single person households

Single person households	Number of households	% of total households		
		This Area	High Peak	Derbyshire
Lone parent households	150	5.4	6.4	6.1
- of which is in employment	103	3.7	2.3	2.2
- of which is not in employment	47	1.4	2.0	1.7
Lone pensioner households	358	12.8	12.7	13.0

Table KS107EW

Marital status

Marital status	Number of people	% of total adults (16+)		
		This Area	High Peak	Derbyshire
Single	1,442	27.3	30.9	29.3
Married	2,810	53.1	49.1	50.5
Same-sex civil partnership	12	0.2	0.2	0.2
Separated	151	2.9	2.4	2.4
Divorced	509	9.6	9.9	9.9
Widowed/ surviving partner	365	6.9	7.4	7.7

Table KS103EW

Couples	Number of people	% of total adults (16+) in households		
		This Area	High Peak	Derbyshire
Living as a couple	3,418	64.7	62.1	63.4
<i>of which</i>				
- Married	2,750	52.1	48.6	50.0
- Cohabiting	640	12.1	12.7	12.8
- Registered same sex civil partnership or cohabiting same sex couple	28	0.5	0.7	0.7

Table QS108EW

Religion

Religion	Number of people	% of total population		
		This Area	High Peak	Derbyshire
Christian	4,081	63.2	64.1	63.6
Buddhist	23	0.4	0.3	0.2
Hindu	5	0.1	0.1	0.2
Jewish	7	0.1	0.0	0.0
Muslim	3	0.0	0.2	0.3
Sikh	0	0.0	0.0	0.3
Other religions	26	0.4	0.4	0.4
No religion	1,807	28.0	27.6	28.0
Not stated	503	7.8	7.2	7.0

Table KS209EW

2011 Census: Equalities Profile

Whaley Bridge

Area Type and Code
Ward (E05003415)

Ethnicity

Ethnic group	Number of People			% of total population		
	Male	Female	All	This Area	High Peak	Derbyshire
White British	3,119	3,127	6,246	96.8	95.9	95.8
Black and Minority Ethnic (BME)	95	114	209	3.2	4.1	4.2
White Other	53	68	121	1.9	2.0	1.7
- Irish	19	21	40	0.6	0.7	0.4
- Gypsy or Irish Traveller	-	-	-	0.0	0.0	0.0
- Other White	34	47	81	1.3	1.3	1.2
Mixed	24	20	44	0.7	1.0	0.9
- White & Black Caribbean	4	3	7	0.1	0.4	0.4
- White & Black African	-	1	1	0.0	0.1	0.1
- White & Asian	9	8	17	0.3	0.3	0.3
- Other Mixed	11	8	19	0.3	0.2	0.2
Asian or Asian British	14	20	34	0.5	0.8	1.1
- Indian	6	4	10	0.2	0.2	0.5
- Pakistani	-	1	1	0.0	0.1	0.1
- Bangladeshi	-	-	-	0.0	0.0	0.0
- Chinese	5	7	12	0.2	0.3	0.2
- Other Asian	3	8	11	0.2	0.3	0.2
Black or Black British	2	1	3	0.0	0.2	0.4
- Black Caribbean	2	1	3	0.0	0.1	0.1
- Black African	-	-	-	0.0	0.1	0.2
- Other Black	-	-	-	0.0	0.0	0.0
Arab	1	1	2	0.0	0.0	0.0
Other ethnic group	1	4	5	0.1	0.1	0.1

Table LC2101EW

Deprivation

Deprivation	Number of households	% of total households		
		This Area	High Peak	Derbyshire
Household not deprived in any dimension	1,431	51.2	47.3	43.5
Household deprived in one dimension	880	31.5	31.0	31.3
Households deprived in two or more dimensions	483	17.3	21.7	25.2

Table QS119EW

Number of cars in household	Number of households	% of total households		
		This Area	High Peak	Derbyshire
No cars or vans in household	402	14.4	19.6	20.1
1 car or van in household	1,191	42.6	43.5	42.4
2 cars or vans in household	916	32.8	28.7	28.9
3 cars or vans in household	212	7.6	6.1	6.4
4 or more cars or vans in household	73	2.6	2.1	2.2

Table KS404EW

2011 Census: Equalities Profile

Whaley Bridge

Area Type and Code
Ward (E05003415)

Deprivation cont.

Central heating provision in household	Number of households	% of households with one usual resident		
		This Area	High Peak	Derbyshire
No central heating	58	2.1	2.3	2.0
Has Central Heating	2,736	97.9	97.7	98.0
<i>of which</i>				
- Gas	2,352	84.2	84.5	83.9
- Electric including storage heaters	110	3.9	4.9	4.2
- Oil	67	2.4	2.2	2.6
- Solid fuel (wood, coal)	40	1.4	1.0	2.5
- Other and two types	167	6.0	5.3	4.8

Table QS415EW

Migration

Country of birth by year of arrival in the UK	Number of people	% of total residents		
		This Area	High Peak	Derbyshire
From within the UK total	6,242	96.7	96.4	96.7
From outside the UK total	213	3.3	3.6	3.3
<i>of which</i>				
- Ireland	21	0.3	0.5	0.3
- Other EU country	46	0.7	0.8	0.9
- European (Non-EU country)	36	0.6	0.7	0.5
- African	24	0.4	0.4	0.5
- Middle East and Asia	51	0.8	0.7	0.8
- Americas and Caribbean	25	0.4	0.3	0.3
- Australasia and Antarctica	10	0.2	0.2	0.1

Table QS119EW

Length of residence in the UK	Number of people	% of total residents		
		This Area	High Peak	Derbyshire
Less than 2 years	12	0.2	0.2	0.3
2 years or more but less than 5 years	17	0.3	0.5	0.5
5 years or more but less than 10 years	34	0.5	0.6	0.6
10 years or more	150	2.3	2.2	2.0
Born in the UK	6,242	96.7	96.4	96.7

Table QS119EW

For an **explanation** of the various terms used in these tables, please see the accompanying **Glossary**.

There is also a **Summary** profile, and there are other extension profiles covering the following topics:-

Population, Economic Activity, Equalities, Health, Households and Housing.

Profiles in Adobe Acrobat (pdf) format can be downloaded from the Derbyshire Observatory web site, which also provides interactive maps and charts - <http://observatory.derbyshire.gov.uk>

Please note that figures vary across the Census Profiles as different denominators are used. 2011 Census Table reference numbers are provided beneath each individual table in the Census Profiles should you require further information.

Version: 3.1