

Whitfield

Area Type and Code
Ward (E05003416)

Age structure

Total population	Total 16+ population
2,199	1,802

Table KS102EW

Residents by age	Number of people	All as % of total population		
		This Area	High Peak	Derbyshire
0 to 4 years	150	6.8	5.5	5.4
5 to 7 years	75	3.4	3.3	3.2
8 to 9 years	39	1.8	2.1	2.1
10 to 14 years	104	4.7	6.0	5.8
15 years old	29	1.3	1.3	1.3
16 to 17 years	48	2.2	2.6	2.6
18 to 19 years	44	2.0	2.5	2.3
20 to 24 years	128	5.8	5.6	5.3
25 to 29 years	156	7.1	5.1	5.3
30 to 44 years	456	20.7	19.4	19.6
45 to 59 years	438	19.9	22.4	21.4
60 to 64 years	165	7.5	7.1	7.1
65 to 74 years	187	8.5	9.5	10.1
75 to 84 years	112	5.1	5.6	6.0
85 to 89 years	50	2.3	1.4	1.6
90 years and over	18	0.8	0.8	0.8

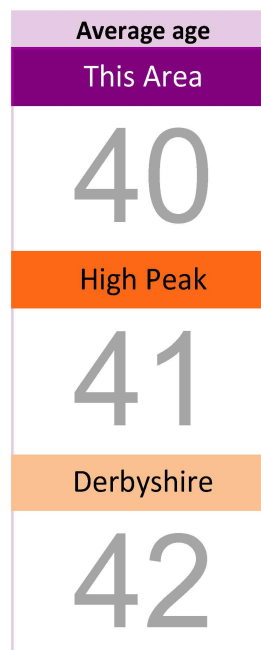
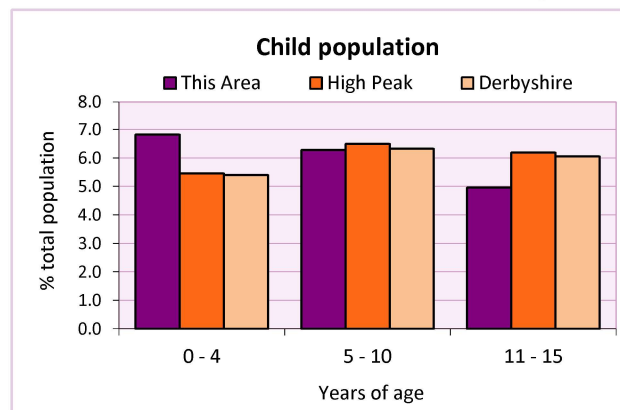
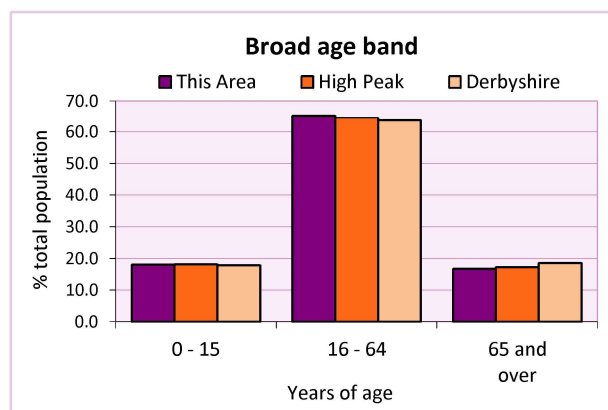

Table KS102EW

Stages of life

Population by age band	Number of people	% of total population		
		This Area	High Peak	Derbyshire
Pre-school (0 to 4 years)	150	6.8	5.5	5.4
Primary school (5 to 10 years)	138	6.3	6.5	6.3
Secondary school (11 to 15 years)	109	5.0	6.2	6.1
Working age (16 to 64 years)	1,435	65.3	64.6	63.7
Pensionable age (65 +)	367	16.7	17.2	18.6

Table QS103EW



2011 Census: Equalities Profile

Whitfield

Area Type and Code
Ward (E05003416)

Health

General health	Number of people			% of total population		
	Males	Females	All	This Area	High Peak	Derbyshire
Very good / good	831	831	1,662	75.6	81.6	78.9
Fair	154	185	339	15.4	13.2	14.9
Bad / very bad	103	95	198	9.0	5.2	6.2

Table LC3206EW

Limiting long-term health problem or disability	Number of people			% of total in age group		
	Males	Females	All	This Area	High Peak	Derbyshire
0 - 15 years	6	2	8	2.0	3.6	3.7
16 - 64 years	155	140	295	20.6	13.1	14.6
65 +	88	142	230	62.7	52.0	56.4
All ages	249	284	533	24.2	18.1	20.4

Table LC3206EW

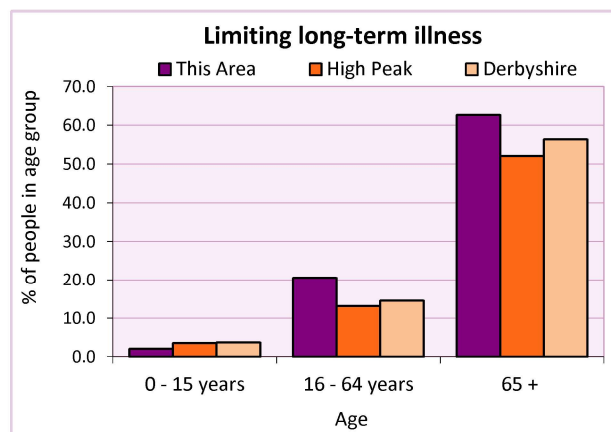
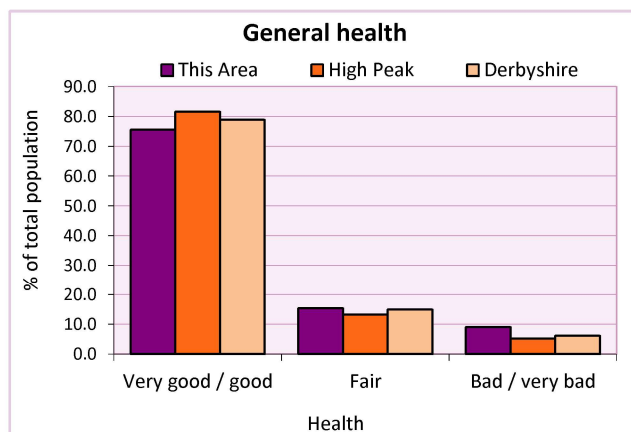

Carers

Provision of unpaid care	Number of people			All as % of total population		
	Males	Females	Total	This Area	High Peak	Derbyshire
Hours spent caring (per week):						
- 1 to 19 hours	51	76	127	5.8	7.8	7.8
- 20 to 49 hours	18	15	33	1.5	1.3	1.5
- 50+ hours	24	45	69	3.1	2.2	2.7
All carers	93	136	229	10.4	11.3	12.0

Table LC3301EW

Provision of unpaid care by age	Hours spent providing unpaid care			All carers	% of total population		
	1-19	20-49	50 or more		This Area	High Peak	Derbyshire
0 to 24 years	8	2	0	10	0.0	0.0	0.0
25 to 64 years	96	25	45	166	0.0	0.2	0.1
65 years and over	23	6	24	53	0.0	0.0	0.0

Table LC3301EW

2011 Census: Equalities Profile

Whitfield

Area Type and Code
Ward (E05003416)

Single person households

Single person households	Number of households	% of total households		
		This Area	High Peak	Derbyshire
Lone parent households	81	7.8	6.4	6.1
- of which is in employment	41	3.9	2.3	2.2
- of which is not in employment	40	1.5	2.0	1.7
Lone pensioner households	160	15.3	12.7	13.0

Table KS107EW

Marital status

Marital status	Number of people	% of total adults (16+)		
		This Area	High Peak	Derbyshire
Single	667	37.0	30.9	29.3
Married	659	36.6	49.1	50.5
Same-sex civil partnership	4	0.2	0.2	0.2
Separated	60	3.3	2.4	2.4
Divorced	237	13.2	9.9	9.9
Widowed/ surviving partner	175	9.7	7.4	7.7

Table KS103EW

Couples	Number of people	% of total adults (16+) in households		
		This Area	High Peak	Derbyshire
Living as a couple	972	53.9	62.1	63.4
<i>of which</i>				
- Married	634	35.2	48.6	50.0
- Cohabiting	316	17.5	12.7	12.8
- Registered same sex civil partnership or cohabiting same sex couple	22	1.2	0.7	0.7

Table QS108EW

Religion

Religion	Number of people	% of total population		
		This Area	High Peak	Derbyshire
Christian	1,387	63.1	64.1	63.6
Buddhist	11	0.5	0.3	0.2
Hindu	1	0.0	0.1	0.2
Jewish	0	0.0	0.0	0.0
Muslim	4	0.2	0.2	0.3
Sikh	0	0.0	0.0	0.3
Other religions	15	0.7	0.4	0.4
No religion	611	27.8	27.6	28.0
Not stated	170	7.7	7.2	7.0

Table KS209EW

2011 Census: Equalities Profile

Whitfield

Area Type and Code
Ward (E05003416)

Ethnicity

Ethnic group	Number of People			% of total population		
	Male	Female	All	This Area	High Peak	Derbyshire
White British	1,054	1,062	2,116	96.2	95.9	95.8
Black and Minority Ethnic (BME)	34	49	83	3.8	4.1	4.2
White Other	17	28	45	2.0	2.0	1.7
- Irish	5	9	14	0.6	0.7	0.4
- Gypsy or Irish Traveller	-	-	-	0.0	0.0	0.0
- Other White	12	19	31	1.4	1.3	1.2
Mixed	6	7	13	0.6	1.0	0.9
- White & Black Caribbean	2	1	3	0.1	0.4	0.4
- White & Black African	1	3	4	0.2	0.1	0.1
- White & Asian	1	1	2	0.1	0.3	0.3
- Other Mixed	2	2	4	0.2	0.2	0.2
Asian or Asian British	7	10	17	0.8	0.8	1.1
- Indian	4	2	6	0.3	0.2	0.5
- Pakistani	1	-	1	0.0	0.1	0.1
- Bangladeshi	-	-	-	0.0	0.0	0.0
- Chinese	-	1	1	0.0	0.3	0.2
- Other Asian	2	7	9	0.4	0.3	0.2
Black or Black British	2	1	3	0.1	0.2	0.4
- Black Caribbean	1	-	1	0.0	0.1	0.1
- Black African	1	1	2	0.1	0.1	0.2
- Other Black	-	-	-	0.0	0.0	0.0
Arab	1	-	1	0.0	0.0	0.0
Other ethnic group	1	3	4	0.2	0.1	0.1

Table LC2101EW

Deprivation

Deprivation	Number of households	% of total households		
		This Area	High Peak	Derbyshire
Household not deprived in any dimension	369	35.3	47.3	43.5
Household deprived in one dimension	298	28.5	31.0	31.3
Households deprived in two or more dimensions	377	36.1	21.7	25.2

Table QS119EW

Number of cars in household	Number of households	% of total households		
		This Area	High Peak	Derbyshire
No cars or vans in household	415	39.8	19.6	20.1
1 car or van in household	417	39.9	43.5	42.4
2 cars or vans in household	174	16.7	28.7	28.9
3 cars or vans in household	30	2.9	6.1	6.4
4 or more cars or vans in household	8	0.8	2.1	2.2

Table KS404EW

2011 Census: Equalities Profile

Whitfield

Area Type and Code
Ward (E05003416)

Deprivation cont.

Central heating provision in household	Number of households	% of households with one usual resident		
		This Area	High Peak	Derbyshire
No central heating	24	2.3	2.3	2.0
Has Central Heating	1,020	97.7	97.7	98.0
<i>of which</i>				
- Gas	911	87.3	84.5	83.9
- Electric including storage heaters	38	3.6	4.9	4.2
- Oil	5	0.5	2.2	2.6
- Solid fuel (wood, coal)	3	0.3	1.0	2.5
- Other and two types	63	6.0	5.3	4.8

Table QS415EW

Migration

Country of birth by year of arrival in the UK	Number of people	% of total residents		
		This Area	High Peak	Derbyshire
From within the UK total	2,118	96.3	96.4	96.7
From outside the UK total	81	3.7	3.6	3.3
<i>of which</i>				
- Ireland	14	0.6	0.5	0.3
- Other EU country	10	0.5	0.8	0.9
- European (Non-EU country)	16	0.7	0.7	0.5
- African	12	0.5	0.4	0.5
- Middle East and Asia	17	0.8	0.7	0.8
- Americas and Caribbean	11	0.5	0.3	0.3
- Australasia and Antarctica	1	0.0	0.2	0.1

Table QS119EW

Length of residence in the UK	Number of people	% of total residents		
		This Area	High Peak	Derbyshire
Less than 2 years	6	0.3	0.2	0.3
2 years or more but less than 5 years	13	0.6	0.5	0.5
5 years or more but less than 10 years	15	0.7	0.6	0.6
10 years or more	47	2.1	2.2	2.0
Born in the UK	2,118	96.3	96.4	96.7

Table QS119EW

For an **explanation** of the various terms used in these tables, please see the accompanying **Glossary**.

There is also a **Summary** profile, and there are other extension profiles covering the following topics:-

Population, Economic Activity, Equalities, Health, Households and Housing.

Profiles in Adobe Acrobat (pdf) format can be downloaded from the Derbyshire Observatory web site, which also provides interactive maps and charts - <http://observatory.derbyshire.gov.uk>

Please note that figures vary across the Census Profiles as different denominators are used. 2011 Census Table reference numbers are provided beneath each individual table in the Census Profiles should you require further information.

Version: 3.1